National Comprehensive Cancer Network®

NCCN Clinical Practice Guidelines in Oncology (NCCN Guidelines®)

Kaposi Sarcoma

Version 2.2026 — September 16, 2025

NCCN recognizes the importance of clinical trials and encourages participation when applicable and available. Trials should be designed to maximize inclusiveness and broad representative enrollment.

Version 2.2026, 09/16/25 © 2025 National Comprehensive Cancer Network® (NCCN®), All rights reserved. NCCN Guidelines® and this illustration may not be reproduced in any form without the express written permission of NCCN.

PLEASE NOTE that use of this NCCN Content is governed by the End-User License Agreement, and you MAY NOT distribute this Content or use it with any artificial intelligence model or tool.
Printed by Máximo López Chenlo on 5/4/2026 6:22:04 PM. Copyright © 2026 National Comprehensive Cancer Network, Inc. All Rights Reserved.

***Erin Reid, MD/Co-chair ‡**
UC San Diego Moores Cancer Center

***Gita Suneja, MD/Co-chair §**
Huntsman Cancer Institute
at the University of Utah

Borislav Alexiev, MD ≠
Robert H. Lurie Comprehensive Cancer
Center of Northwestern University

Kevin Ard, MD, MPH Φ Þ
Mass General Cancer Center

Robert Baiocchi, MD, PhD †
The Ohio State University Comprehensive
Cancer Center - James Cancer Hospital
and Solove Research Institute

Thomas Campbell, MD Φ
University of Colorado Cancer Center

Evie Carchman, MD ¶
University of Wisconsin Carbone Cancer Center

Stuart Cohen, MD Φ
UC Davis Comprehensive Cancer Center

Mark Dickson, MD †
Memorial Sloan Kettering Cancer Center

Gregory Eschenauer, PharmD Σ Φ
University of Michigan Rogel Cancer Center

Gaurav Goyal, MD † ‡ Þ
O'Neal Comprehensive Cancer Center at UAB

Juneko Grilley-Olson, MD †
Duke Cancer Institute

Ajay Gupta, MD ‡
Roswell Park Comprehensive Cancer Center

David H. Henry, MD ‡
Abramson Cancer Center
at the University of Pennsylvania

Daniel Hicks, MD §
Yale Cancer Center/Smilow Cancer Hospital

Amy Jones, MD †
UT Southwestern Simmons
Comprehensive Cancer Center

Ann Klopp, MD, PhD §
The University of Texas
MD Anderson Cancer Center

Mark Korpics, MD §
The UChicago Medicine
Comprehensive Cancer Center

Ann S. LaCasce, MD, MMSc †
Dana-Farber/Brigham and
Women's Cancer Center

Teresa Lee, MD, PhD †
Fox Chase Cancer Center

Chi Lin, MD, PhD §
Fred & Pamela Buffett Cancer Center

Toby Maurer, MD ϖ
Indiana University Melvin and Bren Simon
Comprehensive Cancer Center

Manoj P. Menon, MD, MPH †
Fred Hutchinson Cancer Center

David Morgan, MD ‡ ξ
Vanderbilt-Ingram Cancer Center

Nitya Nathwani, MD ‡
City of Hope National Medical Center

David Palm, MS ¥
AIDS Clinical Trials Group (ACTG)

Henry S. Park, MD, MPH §
Yale Cancer Center/Smilow Cancer Hospital

Lee Ratner, MD, PhD † Þ
Siteman Cancer Center at Barnes-
Jewish Hospital and Washington
University School of Medicine

Stacey Rizza, MD Φ
Mayo Clinic Comprehensive Cancer Center

Julian Sanchez, MD ¶
Moffitt Cancer Center

John Schorge, MD Ω
St. Jude Children's Research Hospital/The
University of Tennessee Health Science Center

John Timmerman, MD †
UCLA Jonsson Comprehensive Cancer Center

Samantha Vogt, MD, MPH † ‡
Johns Hopkins Kimmel Cancer Center

Chia-Ching J. Wang, MD † ‡
UCSF Helen Diller Family
Comprehensive Cancer Center

NCCN
Deborah Freedman-Cass, PhD
Jamie Nguyen, PharmD
Nicholas Sansone, MFA
Ryan Schonfeld, BA

NCCN Guidelines Panel Disclosures

ξ Bone marrow transplantation
ϖ Dermatology
Ω Gynecologic oncology
‡ Hematology/Hematology oncology
Φ Infectious diseases
Þ Internal medicine
† Medical oncology
≠ Pathology
¥ Patient advocacy
Σ Pharmacology
§ Radiotherapy/Radiation oncology
¶ Surgery/Surgical oncology
* Discussion Writing Committee Member

Version 2.2026, 09/16/25 © 2025 National Comprehensive Cancer Network® (NCCN®), All rights reserved. NCCN Guidelines® and this illustration may not be reproduced in any form without the express written permission of NCCN.

PLEASE NOTE that use of this NCCN Content is governed by the End-User License Agreement, and you MAY NOT distribute this Content or use it with any artificial intelligence model or tool.
Printed by Máximo López Chenlo on 5/4/2026 6:22:04 PM. Copyright © 2026 National Comprehensive Cancer Network, Inc. All Rights Reserved.

NCCN Kaposi Sarcoma Panel Members
Summary of Guidelines Updates

- Diagnosis and Workup (KS-1)
- Limited Cutaneous Disease (KS-2)
- Advanced Disease (KS-3)
- Surveillance (KS-4)
- KSHV-Associated Inflammatory Cytokine Syndrome (KICS) (KICS-1)
- Staging Classification and Response Definitions for KS (KS-A)
- Principles and Goals of Therapy (KS-B)
- Principles of Immune Reconstitution Inflammatory Syndrome (IRIS) (KS-C)
- Local Therapy (KS-D)
- Principles of Radiation Therapy (KS-E)
- Systemic Therapy (KS-F)

- Abbreviations (ABBR-1)

Find an NCCN Member Institution: https://www.nccn.org/home/member-institutions.

NCCN Categories of Evidence and Consensus: All recommendations are category 2A unless otherwise indicated.

See NCCN Categories of Evidence and Consensus.

NCCN Categories of Preference: All recommendations are considered appropriate.

See NCCN Categories of Preference.

The NCCN Guidelines® are a statement of evidence and consensus of the authors regarding their views of currently accepted approaches to treatment. Any clinician seeking to apply or consult the NCCN Guidelines is expected to use independent medical judgment in the context of individual clinical circumstances to determine any patient's care or treatment. The National Comprehensive Cancer Network® (NCCN®) makes no representations or warranties of any kind regarding their content, use or application and disclaims any responsibility for their application or use in any way. The NCCN Guidelines are copyrighted by National Comprehensive Cancer Network®. All rights reserved. The NCCN Guidelines and the illustrations herein may not be reproduced in any form without the express written permission of NCCN. ©2025.

PLEASE NOTE that use of this NCCN Content is governed by the End-User License Agreement, and you MAY NOT distribute this Content or use it with any artificial intelligence model or tool.
Printed by Máximo López Chenlo on 5/4/2026 6:22:04 PM. Copyright © 2026 National Comprehensive Cancer Network, Inc. All Rights Reserved.

Updates in Version 2.2026 of the NCCN Guidelines for Kaposi Sarcoma from Version 1.2026 include:

MS-1
- The discussion section has been updated to reflect the changes in the algorithm.

Updates in Version 1.2026 of the NCCN Guidelines for Kaposi Sarcoma from Version 2.2025 include:

Global
- References were updated throughout the Guidelines.

KS-1
- Diagnosis, Useful in Certain Circumstances, last bullet added: Encourage cytology and flow cytometry of effusion fluid if present to evaluate for coexisting primary effusion lymphoma (PEL).
- Workup
  - Essential, 1st bullet, 1st sub-bullet revised: Including history of additional immunosuppressive disease or *immunomodulatory* therapy *(eg, transplant; local or systemic corticosteroids)*~~, such as transplant/,local or systemic glucocorticoids~~.
  - Useful in Selected Cases
    - ◊ Bullet 3 added: Stool hemoccult and/or chest x-ray as clinically indicated (eg, for advanced disease).
    - ◊ Bullets removed:
      - – In the setting of advanced disease cutaneous, oral, visceral, or nodal involvement: stool hemoccult.
      - – In the setting of advanced cutaneous, oral, visceral, or nodal disease, or any pulmonary symptoms: chest x-ray.
    - ◊ 6th bullet revised: If concerns for coexisting KSHV-associated inflammatory cytokine syndrome (KICS), MCD, or KSHV+ lymphoma, or other KSHV-associated disease: *CT scan or* FDG-PET/CT scan and/or lab workup.
- Header revised: KS ~~STAGE~~ STATE (Also for KS-2 and KS-3)
  - KS STATE
    - ◊ Qualifiers removed (cutaneous, oral, visceral, or nodal) from Advanced disease pathway and added to footnote e. (Also for KS-2 and KS-3)
    - ◊ Pathway added: KSHV-Associated Inflammatory Cytokine Syndrome (KICS) (KICS-1)
- Footnote a added: Refer to the NCCN Distress Thermometer and Problem List, which includes social determinants of health. See NCCN Guidelines for Distress Management (DIS-A).
- Footnote c revised: Imaging should be directed by symptoms or findings concerning for visceral or bone involvement as well as coexisting KICS, MCD, or KSHV+ lymphoma and can include whole body FDG-PET/CT. See ~~NCCN Guidelines for B-Cell Lymphomas (CD-1)~~ *NCCN Guidelines for Castleman Disease*. (Also for KS-4)
- Footnote e added: Advanced disease refers to disease that is not limited to cutaneous disease (eg, advanced cutaneous, oral, visceral, or nodal disease). See Staging and Classification for KS (KS-A 1 of 2) for definitions of T0 and T1. (Also for KS-2 and KS-3)
- Footnote f added: Patients with KICS present with symptoms such as fever, fatigue, edema, cachexia, gastrointestinal or respiratory symptoms, pain, neuropathy, and/or an altered mental state.

KS-2
- Footnote r added: See Response Definitions for KS (KS-A 2 of 2). (Also for KS-3)

Continued

Version 2.2026, 09/16/25 © 2025 National Comprehensive Cancer Network® (NCCN®), All rights reserved. NCCN Guidelines® and this illustration may not be reproduced in any form without the express written permission of NCCN.

PLEASE NOTE that use of this NCCN Content is governed by the End-User License Agreement, and you MAY NOT distribute this Content or use it with any artificial intelligence model or tool.
Printed by Máximo López Chenlo on 5/4/2026 6:22:04 PM. Copyright © 2026 National Comprehensive Cancer Network, Inc. All Rights Reserved.

Updates in Version 1.2026 of the NCCN Guidelines for Kaposi Sarcoma from Version 2.2025 include:

KS-4
- Bullet 1 added: Patients should be educated on the signs of disease progression and encouraged to promptly report any concerns.
- 2nd bullet, 1st sub-bullet revised: *Periodic, life-long follow-up should be patient-centered with timing based* on response to therapy and, if applicable, *presence of immunosuppressive therapy or condition including* degree of HIV viremia and immune reconstitution.
- Sub-sub-bullet 1 added: Dermatology, medical oncology, hematology, and primary HIV care should be included as appropriate.
- Bullet 4, sub-bullet 2 added: Stool hemoccult and/or chest x-ray as clinically indicated (eg, for advanced disease).
- Bullet 4, sub-sub bullet 1 added: When effusions are present, encourage cytology and flow cytometry to evaluate for PEL.
- Bullet 4, sub-bullet removed: In the setting of advanced cutaneous, oral, visceral, or nodal involvement: stool hemoccult.
- Bullet 4, sub-bullet removed: In the setting of advanced cutaneous, oral, visceral, or nodal disease: chest x-ray.
- Footnote v added: For additional considerations in the post-treatment setting, see the NCCN Guidelines for Survivorship.

KICS-1
- New Algorithm: KSHV-Associated Inflammatory Cytokine Syndrome (KICS)

KS-A (2 of 2)
- Footnote b added: Although this response criteria was developed for HIV-associated KS, it is applied to all forms of KS in clinical trials.

KS-B
- Principles of Therapy
  - 2nd bullet revised: Optimization of immune function and avoidance of additional immunosuppression are critical to prevention of additional KS lesions and maintenance of response to therapy. For HIV-related KS, reconstitution of immune function and maintenance of viral suppression are important. Also, it is important to work with an HIV specialist to optimize suppression of HIV and reconstitution of immune function with ART. *In patients with KS who require immunosuppression, collaboration with a pharmacist to discuss treatment options is recommended.*
- Goals of Therapy
  - 2nd bullet revised: Patients with symptomatic or cosmetically bothersome disease should use minimally invasive and the least toxic therapy to control disease *(ie, local therapy, RT, limited systemic therapy)*. When necessary, a limited number of cycles of systemic therapy (eg, 3–6) may be sufficient for ~~those~~ *PWH* initiating or re-initiating ART.
  - 3rd bullet revised: Patients with advanced symptomatic ~~cutaneous, visceral, nodal, or oral~~ disease should be treated with systemic therapy with the goal of reducing or reversing symptoms, lymphedema, or threat to organ function. Complete remissions are rare.

KS-C
- Management
  - 2nd bullet, 1st sub-bullet revised: ~~Consider thalidomide~~ *Corticosteroid-sparing treatment such as thalidomide can be considered* as an active agent against both KS and ~~corticosteroid-refractory~~ IRIS.

Continued

Version 2.2026, 09/16/25 © 2025 National Comprehensive Cancer Network® (NCCN®), All rights reserved. NCCN Guidelines® and this illustration may not be reproduced in any form without the express written permission of NCCN.

PLEASE NOTE that use of this NCCN Content is governed by the End-User License Agreement, and you MAY NOT distribute this Content or use it with any artificial intelligence model or tool.
Printed by Máximo López Chenlo on 5/4/2026 6:22:04 PM. Copyright © 2026 National Comprehensive Cancer Network, Inc. All Rights Reserved.

Updates in Version 1.2026 of the NCCN Guidelines for Kaposi Sarcoma from Version 2.2025 include:

KS-F (1 of 4)
- First-line systemic therapy options revised:
  - *For non-transplant KS*
    - Preferred
      - Liposomal Doxorubicin
    - Other recommended
      - Paclitaxel
  - *For transplant KS*
    - Preferred
      - Sirolimus
    - Other recommended
      - Liposomal Doxorubicin
      - Paclitaxel
- Subsequent systemic therapy options for relapsed/refractory therapy revised (Also for KS-F 2):
  - Nivolumab and Pembrolizumab changed from useful in certain circumstances.
- Useful in certain circumstances revised:
  - Bortezomib, Gemcitabine, Lenalidomide, and Vinorelbine changed from preferred.

KS-F (2 of 4)
- First-Line Systemic Therapy Dosing, Other recommended regimen, sub-bullet removed: Premedication with dexamethasone may not be needed; if used, the dose should be minimized and tailored to patient needs.

KS-F (3 of 4)
- Footnote b added: Corticosteroid pre-medication as an anti-emetic, or to prevent infusion/hypersensitivity reaction (except in cases of prior reaction) should generally be avoided.
- Footnote c added: An FDA-approved biosimilar is an appropriate substitute for any recommended systemic biologic therapy in the NCCN guidelines.

Version 2.2026, 09/16/25 © 2025 National Comprehensive Cancer Network® (NCCN®), All rights reserved. NCCN Guidelines® and this illustration may not be reproduced in any form without the express written permission of NCCN.

PLEASE NOTE that use of this NCCN Content is governed by the End-User License Agreement, and you MAY NOT distribute this Content or use it with any artificial intelligence model or tool.
Printed by Máximo López Chenlo on 5/4/2026 6:22:04 PM. Copyright © 2026 National Comprehensive Cancer Network, Inc. All Rights Reserved.

DIAGNOSIS

ESSENTIAL:
- Review of adequate slides from paraffin block representative of the tumor by a pathologist with expertise in the diagnosis of Kaposi sarcoma (KS)
- Rebiopsy if non-diagnostic
- Histopathology review of adequate biopsy (ie, skin punch, incisional, excisional)
- Adequate immunophenotyping to establish diagnosis
- Immunohistochemistry (IHC) panel: Kaposi sarcoma-associated herpesvirus (KSHV; human herpesvirus 8 [HHV8]), LANA-1

USEFUL IN CERTAIN CIRCUMSTANCES:
- IHC: CD31 and CD34 if unclear whether the tumor has a vascular origin
- Encourage additional biopsy of nodal or visceral sites if a coexisting disorder is suspected (ie, infection, lymphoma, multicentric Castleman disease [MCD])
- Encourage cytology and flow cytometry of effusion fluid if present to evaluate for coexisting primary effusion lymphoma (PEL)

WORKUP[a]

ESSENTIAL:
- History and physical examination
  - Including history of additional immunosuppressive disease or immunomodulatory therapy (eg, transplant; local or systemic corticosteroids)
  - Including complete skin, oral, and lymph node examinations, and evaluation of edema
- Complete blood count (CBC), differential, and comprehensive metabolic panel
- Human immunodeficiency virus (HIV) screening and/or diagnostic testing[b]
- Photography of oral, conjunctival, and cutaneous lesions (with reference unit of measure in the picture) for evaluation and monitoring of extent of disease

USEFUL IN SELECTED CASES:
- In patients of childbearing potential if chemotherapy or radiation therapy (RT) planned: pregnancy testing
- Evaluation[b] for suspected opportunistic infections (OIs)
- Stool hemoccult and/or chest x-ray as clinically indicated (eg, for advanced disease)
- If unexplained pulmonary symptoms or abnormalities on chest x-ray: chest CT with contrast[c] and bronchoscopy
- If gastrointestinal (GI) symptoms or positive hemoccult: abdomen/pelvis CT with contrast[c] or MRI with and without contrast[c] and esophagogastroduodenoscopy (EGD)/colonoscopy
- If concerns for coexisting KSHV-associated inflammatory cytokine syndrome (KICS), MCD, or KSHV+ lymphoma, or other KSHV-associated disease: CT scan or FDG-PET/CT scan[c] and/or lab workup[d]
- If anthracycline planned or suspected pericardial effusion: transthoracic echocardiogram
- For people with HIV (PWH), begin discussions regarding the possible need to modify ART due to DDIs and the need to involve an HIV specialist in care decisions. See Principles of Systemic Therapy and Drug-Drug Interactions (HIV-B) in the NCCN Guidelines for Patients with HIV.

KS STATE[e]

- Limited cutaneous disease → First-Line Therapy (KS-2)
- Advanced disease → First-Line Therapy (KS-3)
- KSHV-Associated Inflammatory Cytokine Syndrome (KICS)[f] (KICS-1)

[a] Refer to the NCCN Distress Thermometer and Problem List, which includes social determinants of health. See NCCN Guidelines for Distress Management (DIS-A).
[b] All patients who are HIV seropositive should have recent T-cell subsets, including quantitative CD4+ T-cell count and HIV viral load to assess immune function and HIV control (Discussion). Involvement of an HIV specialist to evaluate for coexisting OI is appropriate, especially with advanced immunosuppression.
[c] Imaging should be directed by symptoms or findings concerning for visceral or bone involvement as well as coexisting KICS, MCD, or KSHV+ lymphoma and can include whole body FDG-PET/CT. See NCCN Guidelines for Castleman Disease.
[d] Useful in patients with clinical features (ie, fever, dyspnea, effusions) concerning for KICS or KSHV-associated MCD: C-reactive protein, KSHV serum viral load, serum protein electrophoresis (SPEP), interleukin (IL)-6, or IL-10.
[e] Advanced disease refers to T1 disease, extensive T0 cutaneous disease, or nodal disease. See Staging Classification for KS (KS-A 1 of 2) for definitions of T0 and T1.
[f] Patients with KICS present with symptoms such as fever, fatigue, edema, cachexia, gastrointestinal or respiratory symptoms, pain, neuropathy, and/or an altered mental state.

Note: All recommendations are category 2A unless otherwise indicated.

Version 2.2026, 09/16/25 © 2025 National Comprehensive Cancer Network® (NCCN®), All rights reserved. NCCN Guidelines® and this illustration may not be reproduced in any form without the express written permission of NCCN.

PLEASE NOTE that use of this NCCN Content is governed by the End-User License Agreement, and you MAY NOT distribute this Content or use it with any artificial intelligence model or tool.
Printed by Máximo López Chenlo on 5/4/2026 6:22:04 PM. Copyright © 2026 National Comprehensive Cancer Network, Inc. All Rights Reserved.

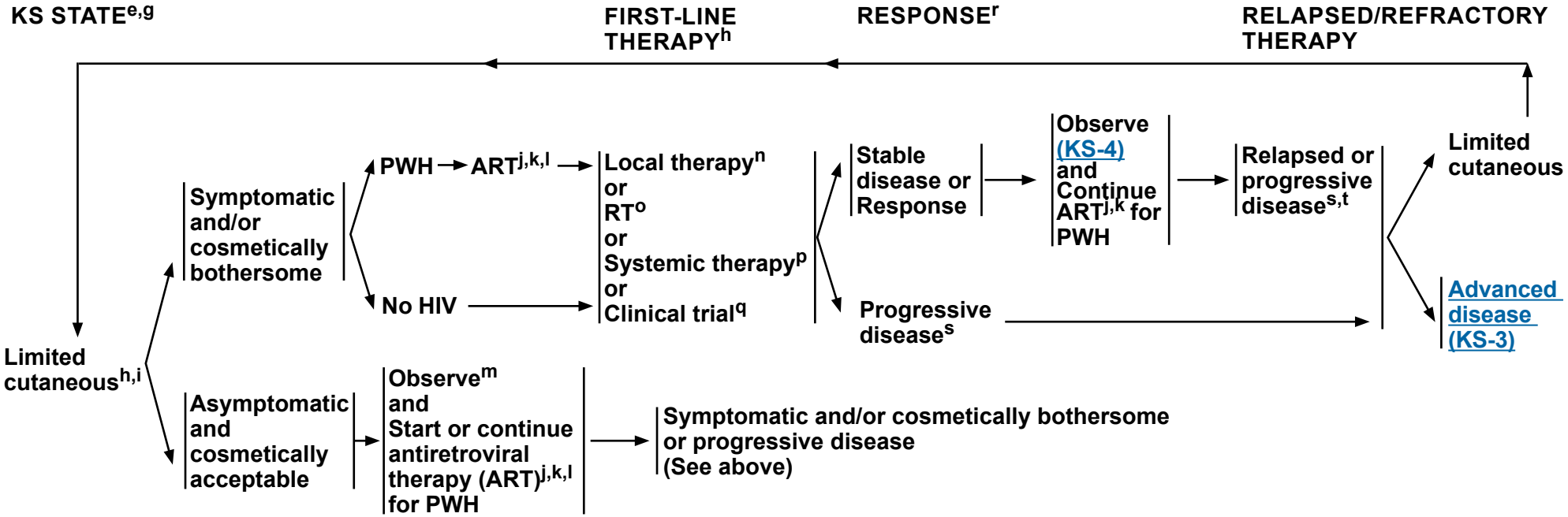

[e] Advanced disease refers to T1 disease, extensive T0 cutaneous disease, or nodal disease. See Staging Classification for KS (KS-A 1 of 2) for definitions of T0 and T1.
[g] Oncology and HIV clinicians, along with both an oncology pharmacist and HIV pharmacist, if available, should review proposed cancer therapy, supportive care medications, and ART for possible drug-drug interactions (DDIs) and overlapping toxicities prior to initiation. Co-management by an oncologist and an HIV clinician is recommended for the duration of therapy. See NCCN Guidelines for Cancer in People with HIV.
[h] Principles and Goals of Therapy (KS-B).
[i] There is no agreed upon definition for limited cutaneous disease, but some trials have used inclusion criteria such as 5 index lesions or <5% body surface area involvement as the threshold. Clinical judgment is required.
[j] Initiation of ART may result in immune reconstitution inflammatory syndrome (IRIS) within 3–6 months; IRIS is characterized by marked lesional swelling, increased tenderness, and peripheral edema. Therefore, systemic KS-directed therapy should be initiated as soon as possible in all PWH who have symptomatic KS (eg, edema, oral KS, or other manifestation that interfere with normal functions or activities). In patients with limited cutaneous disease, KS-associated IRIS is an indication for urgent initiation of systemic KS therapy; signs of past IRIS may also be an indication for earlier initiation of systemic KS therapy. ART should not be delayed or discontinued unless life-threatening IRIS develops. Reconstitution of immune function is important for obtaining and maintaining control or remission of KS. See Principles of Immune Reconstitution Inflammatory Syndrome (IRIS) (KS-C).
[k] Glucocorticoids in any formulation should be avoided due to their association with KS progression. However, in cases of life-threatening conditions, their use may be considered.
[l] Patients who are only on ART should be reassessed within 4 weeks, particularly to monitor for KS-IRIS.
[m] Rapid progression during observation may be an indication for initiation of therapy.
[n] Local Therapy (KS-D).
[o] Principles of Radiation Therapy (KS-E).
[p] Systemic Therapy (KS-F).
[q] clinicaltrials.gov.
[r] See Response Definitions for KS (KS-A 2 of 2).
[s] If progressive, relapsed, or refractory disease, consider biopsy of lesions since they may be areas of post-inflammatory pigment and/or mimickers of KS. If KS, evaluate for inadequate HIV control as a contributing factor to inadequate KS control and address possible change in ART in conjunction with an HIV specialist. See NCCN Guidelines for Cancer in People with HIV.
[t] If after initial response to therapy, KS relapses or progresses, repeat use of previously effective therapy may be considered, particularly if response was durable.

Note: All recommendations are category 2A unless otherwise indicated.

Version 2.2026, 09/16/25 © 2025 National Comprehensive Cancer Network® (NCCN®), All rights reserved. NCCN Guidelines® and this illustration may not be reproduced in any form without the express written permission of NCCN.

PLEASE NOTE that use of this NCCN Content is governed by the End-User License Agreement, and you MAY NOT distribute this Content or use it with any artificial intelligence model or tool.
Printed by Máximo López Chenlo on 5/4/2026 6:22:04 PM. Copyright © 2026 National Comprehensive Cancer Network, Inc. All Rights Reserved.

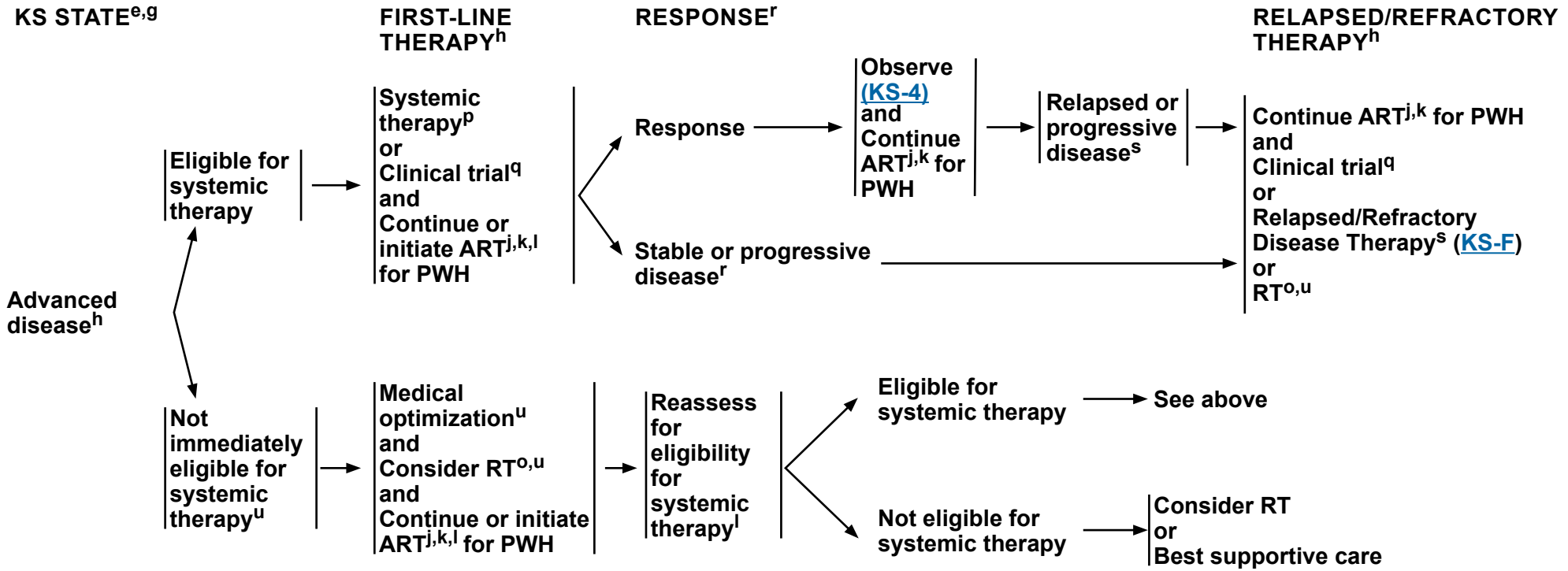

[e] Advanced disease refers to T1 disease, extensive T0 cutaneous disease, or nodal disease. See Staging Classification for KS (KS-A 1 of 2) for definitions of T0 and T1.

[g] Oncology and HIV clinicians, along with both an oncology pharmacist and HIV pharmacist, if available, should review proposed cancer therapy, supportive care medications, and ART for possible DDIs and overlapping toxicities prior to initiation. Co-management by oncologist and HIV clinician is recommended for the duration of therapy. See NCCN Guidelines for Cancer in People with HIV.

[h] Principles and Goals of Therapy (KS-B).

[j] Initiation of ART may result in IRIS within 3–6 months; IRIS is characterized by marked lesional swelling, increased tenderness, and peripheral edema. Therefore, systemic KS-directed therapy should be initiated as soon as possible in all PWH who have symptomatic KS (eg, edema, oral KS, or other manifestation that interfere with normal functions or activities). In patients with limited cutaneous disease, KS-associated IRIS is an indication for urgent initiation of systemic KS therapy; signs of past IRIS may also be an indication for earlier initiation of systemic KS therapy. ART should not be delayed or discontinued unless life-threatening IRIS develops. Reconstitution of immune function is important for obtaining and maintaining control or remission of KS. See Principles of Immune Reconstitution Inflammatory Syndrome (IRIS) (KS-C).

[k] Glucocorticoids in any formulation should be avoided due to their association with KS progression. However, in cases of life-threatening conditions, their use may be considered.

[l] Patients who are only on ART should be reassessed within 4 weeks, particularly to monitor for KS-IRIS.

[o] Principles of Radiation Therapy (KS-E).

[p] Systemic Therapy (KS-F).

[q] clinical trials.gov.

[r] See Response Definitions for KS (KS-A 2 of 2).

[s] If progressive, relapsed, or refractory disease, consider biopsy of lesions since they may be areas of post-inflammatory pigment and/or mimickers of KS. If KS, evaluate for inadequate HIV control as a contributing factor to inadequate KS control and address possible change in ART in conjunction with an HIV specialist. See NCCN Guidelines for Cancer in People with HIV.

[u] Systemic therapy is preferred over RT as first-line therapy and relapsed/refractory therapy for disseminated disease whenever systemic therapy is feasible. Although uncommon, performance status and medical comorbidities may preclude the use of upfront chemotherapy in some patients. Reversible medical issues should be addressed (eg, active infection requiring antibiotic or antiviral treatment; high-level HIV viremia requiring initiation/modification of ART) so that systemic therapy can be delivered as quickly as possible. If poor performance status is because of KS, systemic therapy should be considered because it may lead to an improvement in performance status.

Note: All recommendations are category 2A unless otherwise indicated.

Version 2.2026, 09/16/25 © 2025 National Comprehensive Cancer Network® (NCCN®), All rights reserved. NCCN Guidelines® and this illustration may not be reproduced in any form without the express written permission of NCCN.

PLEASE NOTE that use of this NCCN Content is governed by the End-User License Agreement, and you MAY NOT distribute this Content or use it with any artificial intelligence model or tool.
Printed by Máximo López Chenlo on 5/4/2026 6:22:04 PM. Copyright © 2026 National Comprehensive Cancer Network, Inc. All Rights Reserved.

SURVEILLANCE[v]

- **Patients should be educated on the signs of disease progression and encouraged to promptly report any concerns**
- **For patients not requiring active therapy and with no signs of progression**
  - **Periodic, life-long follow-up should be patient-centered with timing based on response to therapy and, if applicable, presence of immunosuppressive therapy or condition including degree of HIV viremia and immune reconstitution**
    - **Dermatology, medical oncology, hematology, and primary HIV care should be included as appropriate**
    - **Follow-up should include the following:**
      - **History and physical examination**
        - **Including history of additional immunosuppression such as transplant/glucocorticoids**
        - **Including complete skin and oral examinations, and evaluation and monitoring of edema**
      - **CBC, differential, comprehensive metabolic panel**
      - **PWH**
        - **T-cell subsets (CD4+ T-cell count) and HIV viral load**
        - **Assess ART compliance**
- **Photography of oral, conjunctival, and cutaneous lesions (with reference unit of measure in the picture) for evaluation of extent of disease if change in disease is noted**
- **If signs and symptoms concerning for visceral involvement or prior to new therapy if progression/refractory disease or if change in disease is noted, the following are indicated depending on the clinical circumstances[c]:**
  - **Evaluation for suspected OIs**
  - **Stool hemoccult and/or chest x-ray as clinically indicated (eg, for advanced disease)**
  - **If unexplained pulmonary symptoms or abnormalities on chest x-ray: chest CT with contrast[c] and bronchoscopy**
  - **If GI symptoms or positive hemoccult: abdomen/pelvis CT[c] with contrast or MRI with and without contrast[c] and EGD/colonoscopy**
  - **If concerns for coexisting KICS, MCD, or KSHV+ lymphoma, or other KSHV-associated disease: FDG-PET/CT[c] and/or lab workup[d]**
    - **When effusions are present, encourage cytology and flow cytometry to evaluate for PEL.**
  - **The diagnosis of KICS ideally requires excisional biopsy of lymphadenopathy to exclude MCD, if feasible**
- **As KSHV is not eradicated with treatment of KS, the risk for future KS persists even after complete remission.**
- **For PWH, optimization and monitoring of HIV control and immune function is important to minimize this risk. This risk depends on immune function and generally decreases with immune reconstitution. However, KS can persist, relapse, or present even in the setting of normal values of T-cell subsets. Less frequent (every 6–12 mo) oncology monitoring may be appropriate for selected patients with undetectable HIV viral loads, normal T-cell subsets, and stable KS for 2 or more years as long as the patient has regular follow-up with an HIV provider.**

[c] Imaging should be directed by symptoms or findings concerning for visceral or bone involvement as well as coexisting KICS, MCD, or KSHV+ lymphoma and can include whole body FDG-PET/CT. See NCCN Guidelines for Castleman Disease.
[d] Useful in patients with clinical features (ie, fever, dyspnea, effusions) concerning for KICS or KSHV-associated MCD: C-reactive protein, KSHV serum viral load, SPEP, IL-6, or IL-10.
[v] For additional considerations in the post-treatment setting, see NCCN Guidelines for Survivorship.

Note: All recommendations are category 2A unless otherwise indicated.

Version 2.2026, 09/16/25 © 2025 National Comprehensive Cancer Network® (NCCN®), All rights reserved. NCCN Guidelines® and this illustration may not be reproduced in any form without the express written permission of NCCN.

PLEASE NOTE that use of this NCCN Content is governed by the End-User License Agreement, and you MAY NOT distribute this Content or use it with any artificial intelligence model or tool.
Printed by Máximo López Chenlo on 5/4/2026 6:22:04 PM. Copyright © 2026 National Comprehensive Cancer Network, Inc. All Rights Reserved.

KSHV-Associated Inflammatory Cytokine Syndrome (KICS)

ADDITIONAL WORKUP[a,1-3]

ESSENTIAL:
- Lymph node biopsy with KSHV specific evaluations such as LANA-1 (see KS-1 and NCCN Guidelines for Castleman Disease)
- Cytology of effusions and flow cytometry to rule-out PEL, including KSHV-specific evaluations such as LANA

USEFUL IN CERTAIN CIRCUMSTANCES:
- Bone marrow biopsy if MCD (TAFRO syndrome) or HLH or lymphoma is suspected
- CT scan or FDG-PET/CT scan and lab workup if lymphoma suspected (see KS-1)

→

TREATMENT[b,c]

- Systemic therapy
  - Preferred
    - ◊ Liposomal Doxorubicin + Rituximab[d]
  - Other recommended
    - ◊ Alternative KS-directed systemic therapies + Rituximab[d] may be considered (see KS-F)
  - In mild cases, KS-directed therapy alone may be adequate; Rituximab[d] may be added later if inadequate response
  - For transplant recipients, the Sirolimus component of immunosuppression should be maximized and other components should be minimized
- Early consultation of KS experts is encouraged

→

MONITORING

- Surveillance (see KS-4)
- Additional monitoring for improvement/normalization of symptoms (eg, lymphadenopathy, splenomegaly, cytopenias, inflammatory markers) to determine duration of KICS therapy
  - CBC, differential
  - CMP and CRP
  - KSHV serum viral load, IL-6, IL-10 (if feasible)
  - Imaging as indicated (eg, as follow-up for lymphadenopathy/organomegaly)
- Consider repeating cytology of effusions and biopsy of lymphadenopathy in refractory/progressive disease

→ **Refractory/Progressive Disease** → Continue current KS-directed therapy and consider adding anti-IL-6-directed therapy (Tocilizumab or Siltuximab[e])

→ **Inflammatory syndrome and lymphadenopathy/organomegaly improving** →
- Rituximab can be withheld while KS-directed therapy is continued for 3 months or longer as needed for adequate/optimal KS response[f]
- If inflammatory symptoms/lab markers flare after Rituximab is stopped, Rituximab should be resumed

Footnotes

[a] See Diagnosis and Workup on KS-1. Differential diagnoses for KICS include MCD including TAFRO syndrome (see NCCN Guidelines for Castleman Disease); KS-IRIS (see KS-C); lymphoma, especially PEL; sepsis; tuberculosis (TB)/mycobacterial infection; hemophagocytic lymphohistiocytosis (HLH); and immunotherapy-related cytokine release syndrome.

[b] Steroids should generally be avoided because they may exacerbate symptoms of KICS.

[c] An FDA-approved biosimilar is an appropriate substitute for any recommended systemic biologic therapy in the NCCN guidelines.

[d] Rituximab and hyaluronidase human injection for subcutaneous use may be substituted for rituximab after patients have received the first full dose of rituximab by intravenous infusion.

[e] Tocilizumab blocks the IL-6 receptor, but not the portion bound by viral IL-6. Siltuximab binds to human IL-6, preventing it from activating the IL-6 receptor.

[f] Because flares of KS may occur due to prolonged Rituximab effect, KS-directed therapy should be continued for at least 3 months after cessation of rituximab. Systemic therapy should be continued until there is an adequate KS response.

References

[1] Polizzotto MN, Uldrick TS, Wyvill KM, et al. Clin Infect Dis 2016;62:730-738.
[2] Gonçalves PH, Uldrick TS, Yarchoan R. AIDS 2017;31:1903-1916.
[3] Karass M, Grossniklaus E, Seoud T, et al. Oncologist 2017;22:623-625.

Note: All recommendations are category 2A unless otherwise indicated.

Version 2.2026, 09/16/25 © 2025 National Comprehensive Cancer Network® (NCCN®), All rights reserved. NCCN Guidelines® and this illustration may not be reproduced in any form without the express written permission of NCCN.

PLEASE NOTE that use of this NCCN Content is governed by the End-User License Agreement, and you MAY NOT distribute this Content or use it with any artificial intelligence model or tool.
Printed by Máximo López Chenlo on 5/4/2026 6:22:04 PM. Copyright © 2026 National Comprehensive Cancer Network, Inc. All Rights Reserved.

STAGING CLASSIFICATION FOR KS[a]

	Good risk (all of the following)	Poor risk (any of the following)
Tumor, T	**T0: Confined to skin and/or lymph nodes and/or minimal oral disease (non-nodular KS confined to palate)**	**T1: Tumor-associated edema or ulceration Extensive oral KS Gastrointestinal KS KS in organs other than lymph nodes**
Immune system, I[1]	**I0: CD4+ T-cell count ≥150/μL**	**I1: CD4+ T-cell count <150/μL**
Systemic disease, S	**S0: No history of opportunistic infection or thrush No "B" symptoms[2] Karnofsky Performance Status ≥70**	**S1: History of opportunistic infection and/or thrush "B" symptoms present Karnofsky Performance Status <70 Other HIV-related illness (eg, neurologic disease, lymphoma)**

[1] I stage has less prognostic value than T or S stages in patients on ART therapy.
[2] "B" symptoms are unexplained fever, night sweats, >10% involuntary weight loss, or diarrhea persisting >2 weeks.

[a] Adapted from Krown SE, Metroka C, Wernz JC. Kaposi's sarcoma in the acquired immune deficiency syndrome: a proposal for uniform evaluation, response, and staging criteria. AIDS Clinical Trials Group Oncology Committee. J Clin Oncol 1989;7:1201-1207.

Note: All recommendations are category 2A unless otherwise indicated.

Version 2.2026, 09/16/25 © 2025 National Comprehensive Cancer Network® (NCCN®), All rights reserved. NCCN Guidelines® and this illustration may not be reproduced in any form without the express written permission of NCCN.

PLEASE NOTE that use of this NCCN Content is governed by the End-User License Agreement, and you MAY NOT distribute this Content or use it with any artificial intelligence model or tool.
Printed by Máximo López Chenlo on 5/4/2026 6:22:04 PM. Copyright © 2026 National Comprehensive Cancer Network, Inc. All Rights Reserved.

RESPONSE DEFINITIONS FOR KS[a,b]

Complete response (CR)	**The absence of any detectable residual disease, including tumor-associated (local) edema, persisting for at least 4 weeks. Patients known to have had visceral disease should have restaging with appropriate endoscopic or radiographic procedures relevant to sites involved at baseline.**
Partial response (PR)	**No new mucocutaneous lesions, visceral sites of involvement, or the appearance or worsening of tumor-associated edema or effusions; AND** **▸ A 50% or greater decrease in the number of all previous existing lesions lasting for at least 4 weeks; OR** **▸ Complete flattening of at least 50% of all previously raised lesions (ie, 50% of all previously nodular or plaque-like lesions become macules); OR** **▸ A 50% decrease in the sum of the products of the largest perpendicular diameters of at least 5 measurable lesions.** **NOTE: When there is residual tumor-associated edema or effusion, but disease otherwise meets criteria for complete response, response should be classified as "partial."**
Stable disease (SD)	**Any response that does not meet the criteria for progressive disease or PR.**
Progressive disease (PD)	**An increase of ≥25% in the size of pre-existing lesions and/or the appearance of new lesions or sites of disease and/or a change in the character of the skin or oral lesions from macular to plaque-like or nodular of ≥25%. If new or increasing tumor-associated edema or effusion develop, disease is considered to be progressive.**

[a] Adapted from Krown SE, Metroka C, Wernz JC. Kaposi's sarcoma in the acquired immune deficiency syndrome: a proposal for uniform evaluation, response, and staging criteria. AIDS Clinical Trials Group Oncology Committee. J Clin Oncol 1989;7:1201-1207.
[b] Although this response criteria was developed for HIV-related KS, it is applied to all forms of KS in clinical trials.

Note: All recommendations are category 2A unless otherwise indicated.

Version 2.2026, 09/16/25 © 2025 National Comprehensive Cancer Network® (NCCN®), All rights reserved. NCCN Guidelines® and this illustration may not be reproduced in any form without the express written permission of NCCN.

PLEASE NOTE that use of this NCCN Content is governed by the End-User License Agreement, and you MAY NOT distribute this Content or use it with any artificial intelligence model or tool.
Printed by Máximo López Chenlo on 5/4/2026 6:22:04 PM. Copyright © 2026 National Comprehensive Cancer Network, Inc. All Rights Reserved.

PRINCIPLES AND GOALS OF THERAPY

Principles of Therapy:

- **Individual KS lesions may be distinct clones that arise due to the common risk factors of immunosuppression and persistent KSHV infection as opposed to metastases. Treatment of existing disease therefore may not prevent occurrence of future lesions.**
- **Optimization of immune function and avoidance of additional immunosuppression are critical to prevention of additional KS lesions and maintenance of response to therapy. For HIV-related KS, reconstitution of immune function and maintenance of viral suppression are important. Also, it is important to work with an HIV specialist to optimize suppression of HIV and reconstitution of immune function with ART. In patients with KS who require immunosuppression, collaboration with a pharmacist to discuss treatment options is recommended.**
  - **Important examples of iatrogenic immunosuppression, which may promote KS, include not only systemic but local glucocorticoids (ie, inhaled, topical, intra-articular). Note that KS may flare in a remote location from the site of local glucocorticoids.**
    - **Glucocorticoids in any formulation should be avoided due to their association with KS progression.[1-3] However, in cases of life-threatening conditions, their use may be considered. Proceed with caution if using glucocorticoids or consult an HIV or KS specialist.**
  - **Patients requiring rituximab for treatment of non-Hodgkin lymphoma (NHL) with coexisting KS or MCD may develop flares of KS or incident KS. This may be mitigated by use of concurrent chemotherapy active against both KS and disease for which rituximab is prescribed (ie, doxorubicin).**
- **Persons with HIV-related KS, especially those with advanced immunosuppression, are at increased risk of OIs, marrow suppression with neutropenic fever, or thrombocytopenic bleeding and should be monitored closely. It is important to collaborate with an HIV specialist to ensure adequate OI prophylaxis appropriate to CD4+ T-cell count (which may temporarily decrease with cytotoxic chemotherapy). Growth factor support may be needed to facilitate systemic therapy.**
- **Lymphedema and soft tissue infections: KS is often complicated by lymphedema with increased risk of cellulitis and deep tissue infections in affected limbs. Risk of severe lymphedema and delayed wound healing may be increased after radiation. Refer to a lymphedema specialist. In the setting of advanced cutaneous disease, radiation should be reserved for circumstances when systemic therapy is not feasible with the goal of palliation or short-term disease management until systemic therapy may be delivered. Note that treatment responses may be delayed in the context of significant lymphedema.**

Goals of Therapy:

- **PWH with limited cutaneous disease that is asymptomatic and cosmetically acceptable may be observed while starting or continuing ART with optimization of immune function and HIV viral suppression as above. Remissions or stable disease may occur with ART and optimization of immune function and HIV viral suppression alone.**
- **Patients with symptomatic or cosmetically bothersome disease should use minimally invasive and the least toxic therapy to control disease (ie, local therapy, RT, limited systemic therapy). When necessary, a limited number of cycles of systemic therapy (eg, 3–6) may be sufficient for PWH initiating or re-initiating ART.**
- **Patients with advanced symptomatic disease should be treated with systemic therapy with the goal of reducing or reversing symptoms, lymphedema, or threat to organ function. Complete remissions are rare.**
  - **Treatment is typically continued until unacceptable toxicity or plateau in response; maintenance therapy beyond 2 cycles of systemic therapy after determination of plateau is not recommended. If response is then clinically acceptable, patients may be observed (while continuing ART, in PWH). Otherwise, alternative therapy should be initiated.**

[1] Fernandez-Sanchez M, Iglesias MC, Ablanedo-Terrazas Y, et al. Steroids are a risk factor for Kaposi's sarcoma-immune reconstitution inflammatory syndrome and mortality in HIV infection. AIDS 2016;30:909-914.
[2] Guo WX, Antakly T. AIDS-related Kaposi's sarcoma: evidence for direct stimulatory effect of glucocorticoid on cell proliferation. Am J Pathol 1995;146:727-734.
[3] Volkow PF, Cornejo P, Zinser JW, et al. Life-threatening exacerbation of Kaposi's sarcoma after prednisone treatment for immune reconstitution inflammatory syndrome. AIDS 2008;22:663-665.

Note: All recommendations are category 2A unless otherwise indicated.

Version 2.2026, 09/16/25 © 2025 National Comprehensive Cancer Network® (NCCN®), All rights reserved. NCCN Guidelines® and this illustration may not be reproduced in any form without the express written permission of NCCN.

PLEASE NOTE that use of this NCCN Content is governed by the End-User License Agreement, and you MAY NOT distribute this Content or use it with any artificial intelligence model or tool.
Printed by Máximo López Chenlo on 5/4/2026 6:22:04 PM. Copyright © 2026 National Comprehensive Cancer Network, Inc. All Rights Reserved.

PRINCIPLES OF IMMUNE RECONSTITUTION INFLAMMATORY SYNDROME (IRIS)

CLINICAL PRESENTATION/DEFINITION[1]

- IRIS is characterized by first presentation or paradoxical worsening of pre-existing KS infection following ART initiation.
- Typically occurs within 3 months of ART initiation, but possible to occur any time after starting ART.
- PWH with advanced KS not on ART at the time of presentation, should start systemic therapy as soon as possible after the initiation of ART to minimize the risk of severe KS-IRIS.
- The risk of IRIS is higher in patients with baseline low CD4 T-cell counts and high HIV viral loads.[2]
- Clinical manifestations may include development of new lesions or enlargement of existing lesions, worsening lymphadenopathy, or worsening edema. The clinical presentation of IRIS may be challenging to distinguish from the natural history of progressive disease.
- If IRIS is suspected, consult with an HIV specialist.

MANAGEMENT

- Treatment for KS-IRIS includes systemic chemotherapy and supportive measures; ART should not be discontinued.
- Avoid corticosteroids, which may exacerbate KS.
- If the patient is on ART only: Symptomatic management; consider addition of systemic chemotherapy (see list of first-line options on KS-F).
  - Corticosteroid-sparing treatment such as thalidomide can be considered as an active agent against both KS and IRIS.
- If the patient is on ART and chemotherapy: Symptomatic management; consider modification of chemotherapy regimen if progressive.
- Use of systemic chemotherapy for extensive disease prior to ART initiation may help prevent KS-IRIS, but this has not been systematically studied.

PROPOSED CRITERIA FOR DIAGNOSIS OF KS-IRIS[3]

KS-IRIS requires at least one major and one minor criterion:

Major Criteria

- New onset or enlargement of KS lesion and subsequent regression
- Painful lesions

Minor Criteria

- Decrease in plasma HIV RNA by >1 $\log^{10}$ copies/mL
- Increased blood CD4 T-cell count after ART

[1] Letang E, Lewis JJ, Bower M, et al. Immune reconstitution inflammatory syndrome associated with Kaposi sarcoma: higher incidence and mortality in Africa than in the UK. AIDS 2013;27:1603-1613.
[2] Panel on Antiretroviral Guidelines for Adults and Adolescents. Guidelines for the Use of Antiretroviral Agents in Adults and Adolescents with HIV. Department of Health and Human Services. Available at https://clinicalinfo.hiv.gov/en/guidelines/adult-and-adolescent-arv. Accessed September 6, 2022.
[3] French MA, Price P, Stone SF. Immune restoration disease after antiretroviral therapy. AIDS 2004;18:1615-1627.

Note: All recommendations are category 2A unless otherwise indicated.

Version 2.2026, 09/16/25 © 2025 National Comprehensive Cancer Network® (NCCN®), All rights reserved. NCCN Guidelines® and this illustration may not be reproduced in any form without the express written permission of NCCN.

PLEASE NOTE that use of this NCCN Content is governed by the End-User License Agreement, and you MAY NOT distribute this Content or use it with any artificial intelligence model or tool.
Printed by Máximo López Chenlo on 5/4/2026 6:22:04 PM. Copyright © 2026 National Comprehensive Cancer Network, Inc. All Rights Reserved.

LOCAL THERAPY

Topical
- **Alitretinoin 0.1% gel[1]**
  - **Apply 2 times daily to affected skin sites; increase to 3–4 times daily if tolerated**
- **Imiquimod, 5% cream[2]**
  - **Apply one sachet to up to 20 cm^2 of affected skin and cover with occlusive dressing for 8 hours three times per week; titrate frequency of application to effect and tolerability (up to once daily), with treatment breaks if tolerability issues occur.**

Radiotherapy[a]
- **Principles of Radiation Therapy (KS-E)**

Cryotherapy
- **Cryotherapy should be done by clinicians with expertise in cutaneous cancer cryotherapy.**

For local control of small, symptomatic lesions, the following may be considered:
- **Marginal excision[b]**
- **Electrodesiccation and curettage**
- **Intralesional chemotherapy**
  - ◊ **Pain from injection is common and may persist for several days. Nonsteroidal anti-inflammatory drugs (NSAIDs) may be useful to relieve pain from injection.**
  - ◊ **Intralesional chemotherapy to plantar and palmar surfaces might be useful in selected cases, but should be approached with caution.**
  - ◊ **Treatment schemas are listed below as a guide. Other treatment schemas have been studied, with a variety of chemotherapy concentrations, doses, administration volumes, frequencies of administration, and total doses/volumes administered. See Discussion for additional references and information.**
  - **Vinblastine[3]**
    - ◊ **0.2 mg/mL solution with a volume of 0.1 mL per 0.5 cm^2 of lesion**
  - **Bleomycin[4]**
    - ◊ **1.5 to 3 units/mL solution with a dose of 0.5 unit per 0.5 cm^2 of lesion (volume given depends on the size of the lesion) every 3 to 4 weeks until response**

Footnotes

[a] For larger lesions when systemic therapy is not feasible or effective, radiotherapy is preferred over excision.
[b] Wide excision is not indicated.

References

[1] Bodsworth NJ, Bloch M, Bower M, et al. Phase III vehicle-controlled, multi-centered study of topical alitretinoin gel 0.1% in cutaneous AIDS-related Kaposi's sarcoma. Am J Clin Dermatol 2001;2:77-87.
[2] Schartz NEC, Chevret S, Paz C, et al. Imiquimod 5% cream for treatment of HIV-negative Kaposi's sarcoma skin lesions: a phase I to II open-label trial in 17 patients. J Am Acad Dermatol 2008;58:585-591.
[3] Epstein JB. Treatment of oral Kaposi sarcoma with intralesional vinblastine. Cancer 1993;71:1722-1725.
[4] Poignonec S, Lachiver LD, Lamas G, et al. Intralesional bleomycin for acquired immunodeficiency syndrome-associated cutaneous Kaposi's sarcoma. Arch Dermatol 1995;131:228.

Note: All recommendations are category 2A unless otherwise indicated.

Version 2.2026, 09/16/25 © 2025 National Comprehensive Cancer Network® (NCCN®), All rights reserved. NCCN Guidelines® and this illustration may not be reproduced in any form without the express written permission of NCCN.

PLEASE NOTE that use of this NCCN Content is governed by the End-User License Agreement, and you MAY NOT distribute this Content or use it with any artificial intelligence model or tool.
Printed by Máximo López Chenlo on 5/4/2026 6:22:04 PM. Copyright © 2026 National Comprehensive Cancer Network, Inc. All Rights Reserved.

PRINCIPLES OF RADIATION THERAPY

- **General Principles**
  - **For most skin lesions, electrons or superficial x-rays can be used to deliver optimal dosimetry and minimize dose to underlying structures. To ensure sufficient dose is delivered for deeper or larger lesions, conformal photon therapy or mixed photon-electron treatment plans may be used. Intensity-modulated RT (IMRT) with or without image guidance may be useful for larger, deeper disease, or disease located anatomically adjacent to critical structures.**
  - **The use of bolus may be necessary to achieve adequate skin dose.**
  - **RT to plantar and palmar surfaces might be useful in selected cases. However, high doses should be approached with caution because of theoretical toxicity concerns like long-term wound healing, particularly in the setting of coexisting lymphedema.**
  - **Risk of secondary cancer, severe or worsening lymphedema, and long-term wound healing complications may be increased after radiation; however, toxicity can be mitigated by utilizing lower-dose radiotherapy regimens.**
    Caution should be exercised with the use of RT to sites of pre-existing lymphedema. In the setting of advanced cutaneous disease, radiation should be reserved for circumstances when systemic therapy is not feasible with the goal of palliation or short-term disease management until systemic therapy may be delivered.

- **General Treatment Information**
  - **Dosing Prescription Regimen[1,2,3]**
    - **Various dosing schemas may be used. Lower total doses are preferred for smaller and more superficial lesions and palliative situations. Higher doses may be preferred for more extensive, deeply invasive lesions, or when a more durable local response is desired. More fractionated regimens may be preferred for sites with adjacent radiosensitive structures, such as the oral cavity. Examples:**

Fractionated Dose	Biologically Effective Dose [BED]10[a]	BED3
6–8 Gy in 1 fraction[4]	9.6–14.4 Gy	18–29 Gy
20 Gy in 5 fractions[1,3]	28 Gy	47 Gy
24 Gy in 12 fractions[1]	28.8 Gy	40 Gy
30 Gy in 10–15 fractions[2,3]	36–39 Gy	50–60 Gy
40 Gy in 20 fractions[5]	48 Gy	67 Gy

Footnote

[a] BED is a measure of the radiosensitivity of the tissue, with BED10 denoting the estimated effective dose to rapidly growing tumor tissue and BED3 denoting the estimated dose to normal tissue (organs at risk).

References

[1] Singh NB, Lakier RH, Donde B. Hypofractionated radiation therapy in the treatment of epidemic Kaposi sarcoma – a prospective randomized trial. Radiother Oncol 2008;88:211-216.
[2] Hauerstock D, Gerstein W, Vuong T. Results of radiation therapy for treatment of classic Kaposi sarcoma. J Cutan Med Surg 2009;13:18-21.
[3] Kirova YM, Belembaogo E, Frikha H, et al. Radiotherapy in the management of epidemic Kaposi's sarcoma: a retrospective study of 643 cases. Radiother Oncol 1998;46:19-22.
[4] Tsao MN, Sinclair E, Assaad D, et al. Radiation therapy for the treatment of skin Kaposi sarcoma. Ann Palliat Med 2016;5:298-302.
[5] Stelzer KJ, Griffin TW. A randomized prospective trial of radiation therapy for AIDS-associated Kaposi's sarcoma. Int J Radiat Oncol Biol Phys 1993;27:1057-1061.

Note: All recommendations are category 2A unless otherwise indicated.

Version 2.2026, 09/16/25 © 2025 National Comprehensive Cancer Network® (NCCN®), All rights reserved. NCCN Guidelines® and this illustration may not be reproduced in any form without the express written permission of NCCN.

PLEASE NOTE that use of this NCCN Content is governed by the End-User License Agreement, and you MAY NOT distribute this Content or use it with any artificial intelligence model or tool.
Printed by Máximo López Chenlo on 5/4/2026 6:22:04 PM. Copyright © 2026 National Comprehensive Cancer Network, Inc. All Rights Reserved.

SYSTEMIC THERAPY[a,b,c]

First-line systemic therapy options

For non-transplant KS
- **Preferred**
  - Liposomal Doxorubicin[d]
- **Other recommended**
  - Paclitaxel

For transplant KS
- **Preferred**
  - Sirolimus[e]
- **Other recommended**
  - Liposomal Doxorubicin[d]
  - Paclitaxel

Relapsed/refractory systemic therapy[f] options (advanced disease)

If tolerated and durable response (≥3 months) to first-line systemic therapy → Repeat of first-line systemic therapy or Alternate first-line systemic therapy → Progression

If no response to first-line systemic therapy → Alternate first-line systemic therapy[g] → Progression →

- **Subsequent systemic therapy options for relapsed/refractory therapy[h] (in alphabetical order)**
  - ◊ Nivolumab[i]
  - ◊ Pembrolizumab[i]
  - ◊ Pomalidomide
- **Useful in certain circumstances (in alphabetical order)**
  - ◊ Albumin-bound Paclitaxel (if Paclitaxel intolerant)
  - ◊ Bortezomib
  - ◊ Etoposide
  - ◊ Gemcitabine
  - ◊ Imatinib
  - ◊ Ipilimumab + Nivolumab[i]
  - ◊ Lenalidomide
  - ◊ Sirolimus[e] (for transplant KS)
  - ◊ Thalidomide (for patients with IRIS)
  - ◊ Vinorelbine

Systemic Therapy Dosing (KS-F 2 of 4)

Note: All recommendations are category 2A unless otherwise indicated.

Footnotes on KS-F 3 of 4

Version 2.2026, 09/16/25 © 2025 National Comprehensive Cancer Network® (NCCN®), All rights reserved. NCCN Guidelines® and this illustration may not be reproduced in any form without the express written permission of NCCN.

PLEASE NOTE that use of this NCCN Content is governed by the End-User License Agreement, and you MAY NOT distribute this Content or use it with any artificial intelligence model or tool.
Printed by Máximo López Chenlo on 5/4/2026 6:22:04 PM. Copyright © 2026 National Comprehensive Cancer Network, Inc. All Rights Reserved.

SYSTEMIC THERAPY DOSING[a,b,c,j]

FIRST-LINE SYSTEMIC THERAPY DOSING

Preferred

- Liposomal Doxorubicin[d]
  - 20 mg/m² IV every 2 to 3 weeks
- Sirolimus (for transplant KS)
  - Loading dose 0.15 mg/kg PO followed by 0.04–0.06 mg/kg/day to maintain trough blood levels of 6–10 ng/mL or 2 mg PO daily (adjust to maintain trough levels of 6–10 ng/mL)
  - For PWH on ART, providers should consult with an infectious disease (ID) pharmacist prior to dosing Sirolimus

Other recommended

- Paclitaxel
  - Dose schedule options:
    - ◊ 60 mg/m² IV weekly
    - ◊ 100 mg/m² IV every 2 weeks
    - ◊ 100 mg/m² IV every 3 weeks
    - ◊ 135 mg/m² IV every 3 weeks

SUBSEQUENT SYSTEMIC THERAPY OPTIONS FOR RELAPSED/REFRACTORY THERAPY DOSING

- Nivolumab[i,k]
  - 480 mg IV every 4 weeks
- Pembrolizumab[i]
  - 200 mg IV every 3 weeks for up to 6 months
- Pomalidomide[l]
  - 4 or 5 mg/day PO for 21 days of each 28-day cycle[m]

Useful in certain circumstances (in alphabetical order)

- Albumin-bound Paclitaxel (if Paclitaxel intolerant)
  - 100 mg IV on days 1, 8, and 15 of each 28-day cycle
- Bortezomib
  - 1.6 mg/m² IV/SC on days 1, 8, and 15 of each 28-day cycle
- Etoposide
  - 50 mg/day PO for 7 days of each 14-day cycle. After 2 cycles, escalate dose to 100 mg/day PO for 7 days of each 14-day cycle in patients without PR or CR and no toxicity >Grade 2. Dose can be further escalated to 150 mg/day based on tolerance and response
- Gemcitabine
  - 1000 mg/m² IV every 2 weeks
  - Or 1000 mg/m² IV on days 1 and 8 every 21 days
- Imatinib
  - 400 mg/day PO
- Ipilimumab + Nivolumab[i]
  - Nivolumab 240 mg IV every 2 weeks and Ipilimumab 1 mg/kg IV every 6 weeks
- Lenalidomide[l]
  - 25 mg/day PO for 21 days of each 28-day cycle
- Sirolimus (for transplant KS)
  - Loading dose 0.15 mg/kg PO followed by 0.04–0.06 mg/kg/day to maintain trough blood levels of 6–10 ng/mL or 2 mg PO daily (adjust to maintain trough levels of 6–10 ng/mL).
  - For PWH on ART, providers should consult with an ID pharmacist prior to dosing Sirolimus
- Thalidomide (for patients with IRIS)[l]
  - 200 mg/day orally (starting dose, titrated to effect and tolerability)
- Vinorelbine
  - 30 mg/m² IV every 2 weeks

Note: All recommendations are category 2A unless otherwise indicated.

Footnotes on KS-F 3 of 4
References on KS-F 4 of 4

Version 2.2026, 09/16/25 © 2025 National Comprehensive Cancer Network® (NCCN®), All rights reserved. NCCN Guidelines® and this illustration may not be reproduced in any form without the express written permission of NCCN.

PLEASE NOTE that use of this NCCN Content is governed by the End-User License Agreement, and you MAY NOT distribute this Content or use it with any artificial intelligence model or tool.
Printed by Máximo López Chenlo on 5/4/2026 6:22:04 PM. Copyright © 2026 National Comprehensive Cancer Network, Inc. All Rights Reserved.

SYSTEMIC THERAPY FOOTNOTES

[a] References for regimens on KS-F (4 of 4).
[b] Corticosteroid pre-medication as an anti-emetic, or to prevent infusion/hypersensitivity reaction (except in cases of prior reaction) should generally be avoided.
[c] An FDA-approved biosimilar is an appropriate substitute for any recommended systemic biologic therapy in the NCCN guidelines.
[d] Due to potential risk of cardiotoxicity, perform echocardiogram prior to initial course of Liposomal Doxorubicin and repeat periodically. Consider limiting lifetime dose per prescribing guidelines; however, other data suggest that the patients who need continued treatment may be safely treated beyond 1000 mg/m^2.
[e] For KS associated with immunosuppression from solid organ transplant switching to Sirolimus for immunosuppression may be sufficient for KS control and treatment. Systemic therapy given concurrently with Sirolimus would be appropriate in more aggressive or advanced disease.
[f] Consider repeating any prior systemic therapy that was tolerated and resulted in a durable response.
[g] If both first-line options have already been given, the patient should proceed to subsequent systemic therapy options.
[h] Patients can continue through all treatment options listed, and treatments can be repeated if tolerated and response was durable (≥3 months). In select cases, best supportive care may be an appropriate option.
[i] Immune checkpoint inhibitors (ICIs) should not be used in patients with MCD or KICS due to the risk of flare of these conditions. If the patient has a history of KSHV-associated diseases, ICIs should be used with caution and with consideration of more frequent monitoring for signs and symptoms of KICS or MCD. See NCCN Guidelines for Cancer in People with HIV, Principles of Systemic Therapy and Drug-Drug Interactions. See Discussion.
[j] For PWH, see NCCN Guidelines for Cancer in People with HIV, Principles of Systemic Therapy and Drug-Drug Interactions (HIV-B).
[k] Nivolumab and hyaluronidase-nvhy subcutaneous injection may be substituted for IV Nivolumab. Nivolumab and hyaluronidase-nvhy has different dosing and administration instructions compared to IV Nivolumab.
[l] Patients of childbearing potential treated with Pomalidomide, Lenalidomide, or Thalidomide require effective contraception if participating in sexual activity that could result in pregnancy. Refer to the risk evaluation and mitigation (REMS) program for the specific therapy.
[m] The clinical trial for Pomalidomide used a dose of 5 mg/day. However, Pomalidomide is provided in a 4-mg dose and the NCCN Panel believes that this is a sufficient dose.

Note: All recommendations are category 2A unless otherwise indicated.

Version 2.2026, 09/16/25 © 2025 National Comprehensive Cancer Network® (NCCN®), All rights reserved. NCCN Guidelines® and this illustration may not be reproduced in any form without the express written permission of NCCN.

PLEASE NOTE that use of this NCCN Content is governed by the End-User License Agreement, and you MAY NOT distribute this Content or use it with any artificial intelligence model or tool.
Printed by Máximo López Chenlo on 5/4/2026 6:22:04 PM. Copyright © 2026 National Comprehensive Cancer Network, Inc. All Rights Reserved.

SYSTEMIC THERAPY REFERENCES

Albumin-bound Paclitaxel
Fortino S, Santoro M, Iuliano E, et al. Treatment of Kaposi's sarcoma (KS) with nab-paclitaxel. Ann Oncol 2016;27:iv124.

Bortezomib
Reid E, Suazo A, Lensing SY, et al. Pilot trial AMC-063: Safety and efficacy of bortezomib in AIDS-associated Kaposi sarcoma. Clin Cancer Res 2020;26:558-565.

Etoposide
Hosseinipour MC, Kang M, Krown SE, et al. As-needed vs immediate etoposide chemotherapy in combination with antiretroviral therapy for mild-to-moderate AIDS-associated Kaposi sarcoma in resource-limited settings: A5264/AMC-067 randomized clinical trial. Clin Infect Dis 2018;67:251-260.

Gemcitabine
Strother RM, Gregory KM, Pastakia SD, et al. Retrospective analysis of the efficacy of gemcitabine for previously treated AIDS-associated Kaposi's sarcoma in western Kenya. Oncology 2010;78:5-11.

Imatinib
Koon HB, Krown SE, Lee JY, et al. Phase II trial of imatinib in AIDS-associated Kaposi's sarcoma: AIDS Malignancy Consortium Protocol 042. J Clin Oncol 2014;32:402-408.

Ipilimumab + Nivolumab
Zer A, Icht O, Avram D, et al. Phase II single-arm study of nivolumab and ipilimumab (Nivo/Ipi) in previously treated classical Kaposi sarcoma (cKS). Ann Oncol 2022;33:720-727.

Lenalidomide
Pourcher V, Desnoyer A, Assoumou L, et al. Phase II trial of lenalidomide in HIV-infected patients with previously treated Kaposi's sarcoma: Results of the ANRS 154 Lenakap trial. AIDS Res Hum Retroviruses 2017;33:1-10.
Reid E, Shimabukuro K, Moore P, et al. AMC-070: Lenalidomide is safe and effective in HIV-associated Kaposi sarcoma. Clin Cancer Res 2022;28:2646-2656.

Liposomal Doxorubicin
Northfelt DW, Dezube BJ, Thommes JA, et al. Pegylated-liposomal doxorubicin versus doxorubicin, bleomycin, and vincristine in the treatment of AIDS-related Kaposi's sarcoma: results of a randomized phase III clinical trial. J Clin Oncol 1998;16:2445-2451.
Jones RL, Berry GJ, Rubens RD, Miles DW. Clinical and pathological absence of cardiotoxicity after liposomal doxorubicin. Lancet Oncol 2004;5:575-577.
Stewart S, Jablonowski H, Goebel FD, et al. Randomized comparative trial of pegylated liposomal doxorubicin versus bleomycin and vincristine in the treatment of AIDS-related Kaposi's sarcoma. International Pegylated Liposomal Doxorubicin Study Group. J Clin Oncol 1998;16:683-691.

Nivolumab
Delyon J, Bizot A, Battistella M, et al. PD-1 blockade with nivolumab in endemic Kaposi sarcoma. Ann Oncol 2018;29:1067-1069.

Paclitaxel
Baskan EB, Tunali S, Balaban Adim S, et al. Treatment of advanced classic Kaposi's sarcoma with weekly low-dose paclitaxel therapy. Int J Dermatol 2006;45:1441-1443.
Cianfrocca M, Lee S, Von Roenn J, et al. Randomized trial of paclitaxel versus pegylated liposomal doxorubicin for advanced human immunodeficiency virus-associated Kaposi sarcoma: evidence of symptom palliation from chemotherapy. Cancer 2010;116:3969-3977.
Krown SE, Moser CB, MacPhail P, et al. Treatment of advanced AIDS-associated Kaposi sarcoma in resource-limited settings: a three-arm, open-label, randomised, non-inferiority trial. Lancet 2020;395:1195-1207.
Patel N, Salifu M, Sumrani N, et al. Successful treatment of post-renal transplant Kaposi's sarcoma with Paclitaxel. Am J Transplant 2002;2:877-879.
Welles L, Saville MW, Lietzau J, et al. Phase II trial with dose titration of paclitaxel for the therapy of human immunodeficiency virus-associated Kaposi's sarcoma. J Clin Oncol 1998;16:1112-1121.

Pembrolizumab
Delyon J, Biard L, Renaud M, et al. PD-1 blockade with pembrolizumab in classic or endemic Kaposi's sarcoma: a multicentre, single-arm, phase 2 study. Lancet Oncol 2022;23:491-500.

Pomalidomide
Polizzotto MN, Uldrick TS, Wyvill KM, et al. Pomalidomide for symptomatic Kaposi's sarcoma in people with and without HIV infection: a phase I/II study. J Clin Oncol 2016;34:4125-4131.

Sirolimus
Krown SE, Roy D, Lee JY, et al. Rapamycin with antiretroviral therapy in AIDS-associated Kaposi sarcoma: An AIDS Malignancy Consortium study. J Acquir Immune Defic Syndr 2012;59:447-454.
Stallone G, Schena A, Infante B, et al. Sirolimus for Kaposi's sarcoma in renal-transplant recipients. N Engl J Med 2005;352:1317-1323.

Thalidomide
Little RF, Wyvill KM, Pluda JM, et al. Activity of thalidomide in AIDS-related Kaposi's sarcoma. J Clin Oncol 2000;18:2593-2602.

Vinorelbine
Nasti G, Errante D, Talamini R, et al. Vinorelbine is an effective and safe drug for AIDS-related Kaposi's sarcoma: results of a phase II study. J Clin Oncol 2000;18:1550-1557.

Note: All recommendations are category 2A unless otherwise indicated.

Version 2.2026, 09/16/25 © 2025 National Comprehensive Cancer Network® (NCCN®), All rights reserved. NCCN Guidelines® and this illustration may not be reproduced in any form without the express written permission of NCCN.

PLEASE NOTE that use of this NCCN Content is governed by the End-User License Agreement, and you MAY NOT distribute this Content or use it with any artificial intelligence model or tool.
Printed by Máximo López Chenlo on 5/4/2026 6:22:04 PM. Copyright © 2026 National Comprehensive Cancer Network, Inc. All Rights Reserved.

ABBREVIATIONS

ART	antiretroviral therapy
BED	biologically effective dose
CBC	complete blood count
CMP	comprehensive metabolic panel
CR	complete response
DDI	drug-drug interaction
EGD	esophagogastroduodenoscopy
GI	gastrointestinal
HHV-8	human herpesvirus 8
HIV	human immunodeficiency virus
HLF	hemophagocytic lymphohistiocytosis
ICI	immune checkpoint inhibitor
ID	infectious disease
IHC	immunohistochemistry
IL	interleukin
IMRT	intensity-modulated radiation therapy
IRIS	immune reconstitution inflammatory syndrome
KICS	KSHV–associated inflammatory cytokine syndrome
KS	Kaposi sarcoma
KSHV	Kaposi sarcoma-associated herpesvirus
MCD	multicentric Castleman disease
NHL	non-Hodgkin lymphoma
NSAID	nonsteroidal anti-inflammatory drug
OI	opportunistic infection
PD	progressive disease
PEL	primary effusion lymphoma
PR	partial response
PWH	people with HIV
REMS	risk evaluation and mitigation strategy
SD	stable disease
SPEP	serum protein electrophoresis
TAFRO	thrombocytopenia, anasarca, fever, retiniculin fibrosis, and organomegaly
TB	tuberculosis

Version 2.2026, 09/16/25 © 2025 National Comprehensive Cancer Network® (NCCN®), All rights reserved. NCCN Guidelines® and this illustration may not be reproduced in any form without the express written permission of NCCN.

PLEASE NOTE that use of this NCCN Content is governed by the End-User License Agreement, and you MAY NOT distribute this Content or use it with any artificial intelligence model or tool.
Printed by Máximo López Chenlo on 5/4/2026 6:22:04 PM. Copyright © 2026 National Comprehensive Cancer Network, Inc. All Rights Reserved.

NCCN Categories of Evidence and Consensus	
Category 1	Based upon high-level evidence (≥1 randomized phase 3 trials or high-quality, robust meta-analyses), there is uniform NCCN consensus (≥85% support of the Panel) that the intervention is appropriate.
Category 2A	Based upon lower-level evidence, there is uniform NCCN consensus (≥85% support of the Panel) that the intervention is appropriate.
Category 2B	Based upon lower-level evidence, there is NCCN consensus (≥50%, but <85% support of the Panel) that the intervention is appropriate.
Category 3	Based upon any level of evidence, there is major NCCN disagreement that the intervention is appropriate.

All recommendations are category 2A unless otherwise indicated.

NCCN Categories of Preference	
Preferred	Interventions that are based on superior efficacy, safety, and evidence; and, when appropriate, affordability.
Other recommended	Other interventions that may be somewhat less efficacious, more toxic, or based on less mature data; or significantly less affordable for similar outcomes.
Useful in certain circumstances	Other interventions that may be used for selected patient populations (defined with recommendation).

All recommendations are considered appropriate.

Version 2.2026, 09/16/25 © 2025 National Comprehensive Cancer Network® (NCCN®), All rights reserved. NCCN Guidelines® and this illustration may not be reproduced in any form without the express written permission of NCCN.

PLEASE NOTE that use of this NCCN Content is governed by the End-User License Agreement, and you MAY NOT distribute this Content or use it with any artificial intelligence model or tool.
Printed by Máximo López Chenlo on 5/4/2026 6:22:04 PM. Copyright © 2026 National Comprehensive Cancer Network, Inc. All Rights Reserved.

Discussion

This discussion corresponds to the NCCN Guidelines for Kaposi Sarcoma. Last updated: September 16, 2025

Table of Contents

Overview MS-2
Guidelines Update Methodology MS-2
Literature Search Criteria MS-2
Sensitive/Inclusive Language Usage MS-3
HIV-Associated Kaposi Sarcoma MS-3
Classic Kaposi Sarcoma MS-4
Iatrogenic Kaposi Sarcoma MS-4
Endemic Kaposi Sarcoma MS-4
Other KSHV-associated conditions MS-4
- Primary Effusion Lymphoma (PEL) MS-4
- KSVH-Associated MCD and KICS MS-5
  - KSHV-Associated MCD MS-5
  - KICS MS-5

Management of Kaposi Sarcoma MS-6
- Diagnosis and Workup of Kaposi Sarcoma MS-6
- Staging of Kaposi Sarcoma MS-7
- Assessing Response of Kaposi Sarcoma MS-7
- Optimizing Immune Function MS-8
- Limited Cutaneous Kaposi Sarcoma MS-8
- Advanced Cutaneous, Oral, Visceral, or Nodal Kaposi Sarcoma MS-9
- Antiretroviral Therapy for People with HIV MS-9
- Immune Reconstitution Inflammatory Syndrome MS-9
- Goals of Therapy MS-10
- Local Therapy MS-11
  - Topical Therapies MS-11
  - Radiation Therapy MS-11
  - Intralesional Chemotherapy MS-12
  - Marginal Excision MS-12
  - Cryotherapy MS-12
  - Electrodesiccation and Curettage MS-13
- Systemic Therapy MS-13
  - First-Line Systemic Therapy MS-13
  - Systemic Therapy of Relapsed/Refractory Disease MS-14
- Surveillance of Patients with Kaposi Sarcoma MS-17

Summary MS-17
References MS-19

Version 2.2026 © 2025 National Comprehensive Cancer Network© (NCCN©), All rights reserved. NCCN Guidelines® and this illustration may not be reproduced in any form without the express written permission of NCCN.

PLEASE NOTE that use of this NCCN Content is governed by the End-User License Agreement, and you MAY NOT distribute this Content or use it with any artificial intelligence model or tool.
Printed by Máximo López Chenlo on 5/4/2026 6:22:04 PM. Copyright © 2026 National Comprehensive Cancer Network, Inc. All Rights Reserved.

Overview

Kaposi sarcoma is a multifocal malignancy of endothelial cells, which presents with characteristic purpuric, red, or brown macules, papules, and plaques. Four types of Kaposi sarcoma have been described: HIV-associated, classic, iatrogenic or transplant-associated, and endemic.[1-3] Kaposi sarcoma is universally associated with Kaposi sarcoma-associated herpesvirus (KSHV) infection (also known as human herpesvirus-8, or HHV-8).[2] Serologic confirmation of KSHV infection is present in 95% to 98% of patients with Kaposi sarcoma.[2,3] KSHV infections are usually asymptomatic. Like other herpesviruses, KSHV establishes latent infection in humans that is lifelong. Hence, persons with KSHV infection are at lifelong risk of Kaposi sarcoma and other KSHV-associated diseases, including KSHV-inflammatory cytokine syndrome (KICS), KSHV-associated multicentric Castleman disease (MCD) and primary effusion lymphoma (PEL). Immunosuppression of various forms (ie, immunosenescence, human immunodeficiency virus [HIV]-associated and iatrogenic) is recognized to be an important factor in the pathogenesis of Kaposi sarcoma.

The NCCN Clinical Practice Guidelines in Oncology (NCCN Guidelines®) for Kaposi Sarcoma provide treatment recommendations for patients with HIV-associated, classic, iatrogenic, and endemic Kaposi sarcoma and are intended to assist health care providers with clinical decision-making. This Discussion section provides an overview of the literature supporting the recommendations included in the guidelines. The Panel also publishes separate NCCN Guidelines for Cancer in People with HIV (available at www.NCCN.org), which give recommendations regarding HIV management during cancer therapy, drug-drug interactions (DDIs), radiation therapy, and supportive care for people with HIV (PWH) who have cancer. Recommendations for the management of Kaposi sarcoma for patients in Sub-Saharan Africa can be found in the International Adaption of the NCCN Guidelines for Sub-Saharan Africa for Kaposi Sarcoma (available at https://www.nccn.org/global/what-we-do/international-adaptations).

Guidelines Update Methodology

The complete details of the Development and Update of the NCCN Guidelines are available on the NCCN website at www.NCCN.org.

Literature Search Criteria

Prior to the update of the NCCN Guidelines® for Kaposi Sarcoma, an electronic search of the PubMed database was performed to obtain key literature in Kaposi Sarcoma published since the previous Guidelines update, using the search term: Kaposi Sarcoma. The PubMed database was chosen because it remains the most widely used resource for medical literature and indexes peer-reviewed biomedical literature.[4]

The search results were narrowed by selecting studies in humans published in English. Results were confined to the following article types: Case Reports; Clinica Study; Clinical Trial, Phase II; Clinical Trial, Phase III; Clinical Trial, Phase IV; Controlled Clinical Trial; Evaluation Study; Guideline; Multicenter Study; Observational Study; Practice Guideline; Randomized Controlled Trial; Meta-Analysis; Systematic Reviews; and Validation Studies.

The data from key PubMed articles as well as articles from additional sources deemed as relevant to these guidelines as discussed by the Panel during the Guidelines update have been included in this version of the Discussion section. Recommendations for which high-level evidence is lacking are based on the Panel's review of lower-level evidence and expert opinion.

Version 2.2026 © 2025 National Comprehensive Cancer Network© (NCCN©), All rights reserved. NCCN Guidelines® and this illustration may not be reproduced in any form without the express written permission of NCCN.

PLEASE NOTE that use of this NCCN Content is governed by the End-User License Agreement, and you MAY NOT distribute this Content or use it with any artificial intelligence model or tool.
Printed by Máximo López Chenlo on 5/4/2026 6:22:04 PM. Copyright © 2026 National Comprehensive Cancer Network, Inc. All Rights Reserved.

Sensitive/Inclusive Language Usage

NCCN Guidelines strive to use language that advances the goals of equity, inclusion, and representation.[5] NCCN Guidelines endeavor to use language that is person-first; not stigmatizing; anti-racist, anti-classist, anti-misogynist, anti-ageist, anti-ableist, and anti-weight-biased; and inclusive of individuals of all sexual orientations and gender identities. NCCN Guidelines incorporate non-gendered language, instead focusing on organ-specific recommendations. This language is both more accurate and more inclusive and can help fully address the needs of individuals of all sexual orientations and gender identities. NCCN Guidelines will continue to use the terms men, women, female, and male when citing statistics, recommendations, or data from organizations or sources that do not use inclusive terms. Most studies do not report how sex and gender data are collected and use these terms interchangeably or inconsistently. If sources do not differentiate gender from sex assigned at birth or organs present, the information is presumed to predominantly represent cisgender individuals. NCCN encourages researchers to collect more specific data in future studies and organizations to use more inclusive and accurate language in their future analyses.

HIV-Associated Kaposi Sarcoma

Historically, when Kaposi sarcoma occurred in the setting of HIV seropositivity, it was considered an AIDS-defining illness and was referred to as AIDS-related or epidemic Kaposi sarcoma. The risk for Kaposi sarcoma in the setting of HIV was previously reported to be increased as much as 3640-fold over the general U.S. population,[6-10] but this risk has declined in the antiretroviral therapy (ART) era.[6,11-14] Still, estimates indicate that the risk of Kaposi sarcoma in PWH between 2000 and 2015 was elevated approximately 498- to 512-fold compared with the general U.S. population,[11,15] and Kaposi sarcoma accounted for approximately 7% of cancers diagnosed in PWH, with an estimated 540 cases diagnosed in the United States in 2020.[16] Five-year survival of patients with HIV-related Kaposi sarcoma has improved in the post-ART era, from 12.1% in 1980 to 1995 to as high as 88% in the post-ART era.[17-19]

When immunosuppression is advanced, HIV-associated Kaposi sarcoma is more common, more aggressive, and more likely to involve viscera, mucosa, and lymph nodes and to cause lymphedema than when immunosuppression is minimal. In fact, CD4+ T-cell counts and HIV viral load correlate with the risk of Kaposi sarcoma development in PWH, and effective ART lowers that risk.[20] Evidence also suggests that ART improves prognosis of Kaposi sarcoma in PWH.

HIV-associated Kaposi sarcoma can also occur in PWH with normal CD4+ T-cell counts and undetectable HIV viral load. Like classic Kaposi sarcoma, these cases commonly occur with advanced age. Even with well-controlled HIV, studies have demonstrated more rapid immunosenescence in PWH than people without HIV, which may permit Kaposi sarcoma to become clinically apparent in KSHV-seropositive PWH. Typically presenting with more limited disease than in PWH with advanced immunosuppression, these cases have prompted a shift toward favoring the term “HIV-associated Kaposi sarcoma” over “AIDS-related Kaposi sarcoma” considering its occurrence in PWH with otherwise preserved immune function as well as in those with advanced immunosuppression.

HIV management during treatment of Kaposi sarcoma in PWH is critical. Co-management by oncology and HIV specialists is recommended for the duration of therapy. Oncology and HIV specialists, along with both an oncology pharmacist and HIV pharmacist if available, should review proposed cancer therapy, supportive care medications, and ART for possible DDIs and overlapping toxicities prior to initiation of therapy for PWH. The NCCN Guidelines for Cancer in People with HIV (available at www.NCCN.org) provide additional recommendations on HIV screening,

Version 2.2026 © 2025 National Comprehensive Cancer Network© (NCCN©), All rights reserved. NCCN Guidelines® and this illustration may not be reproduced in any form without the express written permission of NCCN.

PLEASE NOTE that use of this NCCN Content is governed by the End-User License Agreement, and you MAY NOT distribute this Content or use it with any artificial intelligence model or tool.
Printed by Máximo López Chenlo on 5/4/2026 6:22:04 PM. Copyright © 2026 National Comprehensive Cancer Network, Inc. All Rights Reserved.

linkage to HIV care, prevention of opportunistic infections, DDIs, radiation therapy, and supportive care for PWH.

Classic Kaposi Sarcoma

Classic Kaposi sarcoma generally involves indolent cutaneous lesions, often of the lower extremities, which may wax and wane or slowly progress over years to decades. It is most common in people of Mediterranean, Eastern European, Middle Eastern, and/or Jewish origins, with a mean age of 74 years at diagnosis.[1,3] It is reported to be 7 to 15 times more common in males than in females.[1,3] Synchronous primary malignancies may be fairly common in patients with classic Kaposi sarcoma, and are more likely to be the cause of death in these patients.[3]

Iatrogenic Kaposi Sarcoma

When Kaposi sarcoma occurs in the context of immunosuppressive therapy (for organ transplant or other reasons), it is called iatrogenic or transplant-associated Kaposi sarcoma.[1] Lesions often appear 2 to 8 months after initiation of immunosuppression, and occur 2 to 3 times more often in males.[1] Although this form of Kaposi sarcoma can be aggressive and involve lymph nodes, mucosa, and/or visceral organs, it frequently responds to cessation of immunosuppression. When this is not feasible, reduction of immunosuppression or change to use of mTOR inhibitors as the immunosuppressive therapy can improve control of Kaposi sarcoma.[21] More information on iatrogenic Kaposi sarcoma is included below (see *Optimizing Immune Function*).

Endemic Kaposi Sarcoma

Endemic Kaposi sarcoma occurs in children and younger adults (<40 years of age) of equatorial Africa and may also occur in immigrants from the region. It is usually more aggressive than classic Kaposi sarcoma, sometimes with visceral, bone, and/or lymph node involvement, although it often begins as skin lesions that remain indolent for several years.[1] As with classic Kaposi sarcoma, endemic disease is 10 to 17 times more common in males than in females.[1]

Other KSHV-associated conditions

Additional KSHV-associated conditions may arise synchronously or asynchronously with Kaposi sarcoma, including PEL, MCD, and KICS.[22-24] As each of these conditions typically follow an aggressive clinical course requiring management beyond that indicated for Kaposi sarcoma alone, it is important that providers caring for persons with Kaposi sarcoma are aware of the presenting features and management considerations for these additional KSHV-associated conditions, as discussed below.

Primary Effusion Lymphoma

PEL is a rare, aggressive CD-20-negative B-cell lymphoma associated with immunosuppression, particularly in the setting of advanced HIV infection. It presents with malignant effusions of clonal CD38+, KSHV+ B-cells, with or without lymphadenopathy. Among PWH, a history of Kaposi sarcoma is associated with 59-fold higher PEL incidence compared with those without a history of any diagnosis historically defined as *AIDS-defining*.[25] Poor performance status, advanced stage disease, and lack of ART treatment of HIV prior to the diagnosis of PEL have been identified as prognostic factors for shorter survival. A PEL-PS model was recently proposed, finding that the combination of ECOG performance status >2 and hemoglobin <8 g/dL was associated with poor survival rates in HIV-associated PEL.[26] Cytology and flow cytometry of effusion fluid can be used to evaluate for coexisting PEL in patients with Kaposi sarcoma. More information on PEL can be found in the NCCN Guidelines for B-Cell Lymphomas, under HIV-Related B-Cell Lymphomas (available at www.NCCN.org).

Version 2.2026 © 2025 National Comprehensive Cancer Network© (NCCN©), All rights reserved. NCCN Guidelines® and this illustration may not be reproduced in any form without the express written permission of NCCN.

PLEASE NOTE that use of this NCCN Content is governed by the End-User License Agreement, and you MAY NOT distribute this Content or use it with any artificial intelligence model or tool.
Printed by Máximo López Chenlo on 5/4/2026 6:22:04 PM. Copyright © 2026 National Comprehensive Cancer Network, Inc. All Rights Reserved.

KSVH-Associated MCD and KICS

Unexplained fevers occurring in the context of Kaposi sarcoma, particularly when associated with lymphadenopathy/splenomegaly and cytopenias, should prompt workup of MCD and KICS, with imaging, C-reactive protein, KSHV serum viral load, serum protein electrophoresis (SPEP), IL-6, and IL-10.[22-24]

KSHV-Associated MCD

MCD is classified as tumor-like lesion with B-cell predominance, which may be idiopathic or associated with KSHV.[27] KSHV-associated MCD is a remitting-relapsing disease that typically follows an aggressive course. Immunocompromising conditions are a primary risk factor for KSHV-associated MCD, with HIV being the most common.[28] Clinical presentation includes multifocal lymphadenopathy, splenomegaly, signs of fluid accumulation (edema/effusions), cytopenias, liver and kidney dysfunction, and constitutional symptoms (fevers, night sweats) driven by cytokines such as IL-6.[29-31] KSHV viremia is typically marked during flares of MCD (≥4 log) and undetectable or low level during remissions (~3 log).[31] More information on MCD is available in the NCCN Guidelines for Castleman Disease (available at www.NCCN.org).

KICS

KICS and KSHV-associated MCD share clinical features of an inflammatory syndrome with often dramatic KSHV viremia.[22-24] KICS is a diagnosis of exclusion, distinguished from MCD and lymphoma by absence of pathologic characteristics of either upon biopsy of lymphadenopathy or other masses.[22] KICS may also mimic Kaposi sarcoma-associated immune reconstitution inflammatory syndrome (KS-IRIS), but is distinguished from it by not being temporally tied with initiation of ART as expected with IRIS.

The working definition of KICS proposed by Polizotto et al involves the presence of specific clinical symptoms, evidence of inflammation and KSHV viremia, and the exclusion of MCD when lymphadenopathy is present (see Table 1).[22] Lymphadenopathy in KICS is often less marked than can be seen with MCD, and there are no specific histologic features currently associated with KICS.

Optimal management of KICS is under investigation, with current standards paralleling that of KSHV-associated MCD. Liposomal Doxorubicin as Kaposi sarcoma-directed therapy with Rituximab has resulted in control of KICS.[32] This regimen is therefore the preferred option for patients with KICS. Other Kaposi sarcoma-directed therapy with Rituximab may also be considered. In mild cases, Kaposi sarcoma-directed therapy alone may be sufficient, and Rituximab may be added later if disease response is inadequate. For transplant recipients, the Sirolimus component of immunosuppression should be maximized and other components should be minimized. Early consultation with Kaposi sarcoma experts is encouraged.

If inflammatory syndrome and lymphadenopathy/organomegaly improve, Rituximab can be withheld while Kaposi sarcoma-directed therapy is continued for 3 months or for as long as needed for adequate/optimal Kaposi sarcoma response. Rituximab should be resumed if inflammatory symptoms or lab markers flare after Rituximab is stopped.

For refractory cases, management strategies like that used for KSHV-MCD may be effective. Thus, the addition of anti-IL-6 directed therapy (ie, Tocilizumab or Siltuximab) to Kaposi sarcoma-directed therapy should be considered.[33-35]

Version 2.2026 © 2025 National Comprehensive Cancer Network© (NCCN©), All rights reserved. NCCN Guidelines® and this illustration may not be reproduced in any form without the express written permission of NCCN.

PLEASE NOTE that use of this NCCN Content is governed by the End-User License Agreement, and you MAY NOT distribute this Content or use it with any artificial intelligence model or tool.
Printed by Máximo López Chenlo on 5/4/2026 6:22:04 PM. Copyright © 2026 National Comprehensive Cancer Network, Inc. All Rights Reserved.

Management of Kaposi Sarcoma

Diagnosis and Workup of Kaposi Sarcoma

Multiple clinical and histologic presentations of Kaposi sarcoma have been described. Mucosal and cutaneous lesions may be characterized clinically as papules, plaques, nodules (sometime pedunculated), and bullae. Large plaques may form from coalescence of smaller plaques or nodules and may ulcerate or develop bullae. Hyperpigmented macules (lacking palpable change in skin thickness) rarely represent active disease; rather, they are very common after lesion regression due to residual hemosiderin-related pigmentation. Histologic subtypes include anaplastic, telangiectatic, lymphedematous, hyperkeratotic, keloidal, micronodular, pyogenic granuloma-like, ecchymotic, and intravascular variants of Kaposi sarcoma.

Lymphedema is a common complication of Kaposi sarcoma and may also be a predisposing factor to the development of Kaposi sarcoma. Lymphedema can be caused by not only nodal involvement but involvement of lymphatic vessels. Hyperkeratotic variants with verrucous and hyperkeratotic changes are notably associated with chronic and severe Kaposi sarcoma-associated lymphedema and may require deeper biopsy to confirm the presence of Kaposi sarcoma.

As described in the guidelines above, Kaposi sarcoma is diagnosed by pathology and immunophenotyping. Workup should include evaluation for history of immunosuppressive condition or therapy, such as transplant, local or systemic glucocorticoids (including topical, intranasal, inhaled, intraarticular, as well as systemic), or other immunosuppressive therapies. Complete skin, oral, and lymph node exams, including evaluation of edema and photography of oral, conjunctival, and cutaneous lesions for evaluation and monitoring of extent of disease are recommended. It is important to note that certain opportunistic infections can result in cutaneous lesions that can mimic Kaposi sarcoma lesions (eg, bacillary angiomatosis, blastomycosis, cryptococcosis).[36-39] Therefore, in addition to biopsy of suspected lesions, involvement of an HIV specialist to evaluate for coexisting opportunistic infections is appropriate in PWH and those with advanced immunosuppression. Laboratory evaluation should include complete blood count (CBC) with differential, comprehensive metabolic panel, HIV screening, and/or diagnostic testing.

For PWH, care coordination between the HIV specialist and the oncology team is recommended. Recommendations for the management of cancer in PWH, including the possible need to modify ART due to DDIs, are presented in the NCCN Guidelines for Cancer in People with HIV (available at www.NCCN.org). All PWH should have recent T-cell subsets including quantitative CD4+ T-cell counts and HIV viral load to assess immune function and HIV control.

Depending on symptoms and findings that may be concerning for visceral or bone involvement, additional workup may be necessary. This may include fecal occult blood testing (FOBT), chest x-ray, chest/abdomen/pelvis CTs with contrast, MRI with and without contrast, bronchoscopy, upper endoscopy, or colonoscopy.

In the event of suspected coexisting KSHV-associated PEL, MCD, or KICS, additional workup is necessary, including imaging, such as fluorodeoxyglucose (FDG)-PET/CT scans, the laboratory workup noted above, cytology with flow cytometry of effusions, and biopsy of lymphadenopathy (excisional biopsy is optimal).

In persons with HIV-associated Kaposi sarcoma, it is important to note that interpretation of imaging in PWH who have cancer is complicated by the increased incidence of non-malignant lesions that may be mistaken for cancer spread or recurrence. Opportunistic infections in the lung include *Mycobacterium tuberculosis* (TB), cytomegalovirus (CMV), invasive fungal infections, and *Pneumocystis jirovecii* pneumonia (PCP).[40] Furthermore,

Version 2.2026 © 2025 National Comprehensive Cancer Network© (NCCN©), All rights reserved. NCCN Guidelines® and this illustration may not be reproduced in any form without the express written permission of NCCN.

PLEASE NOTE that use of this NCCN Content is governed by the End-User License Agreement, and you MAY NOT distribute this Content or use it with any artificial intelligence model or tool.
Printed by Máximo López Chenlo on 5/4/2026 6:22:04 PM. Copyright © 2026 National Comprehensive Cancer Network, Inc. All Rights Reserved.

non-infectious, non-malignant pulmonary manifestations of HIV can be difficult to interpret on imaging studies, including interstitial pneumonia and granulomatous disease.[40,41] Additionally, brain lesions seen in PWH may result from opportunistic infections, such as viral encephalitis, aspergillosis, toxoplasmosis, cryptococcosis, bacterial meningitis, tuberculosis, progressive multifocal leukoencephalopathy, and mycobacterium avium complex (MAC).[42,43] PWH are at increased risk of lymphomas including primary central nervous system lymphoma. Benign non-infectious brain lesions can also occur in PWH (eg, vascular complications, hydrocephalus).[42,43] Similarly, immune response to HIV and opportunistic infections commonly cause lymphadenopathy in PWH, which can be seen on CT and may be avid on F-18 FDG PET/CT.[44,45] Non-malignant causes of lymphadenopathy are more marked in patients with higher HIV viral loads and lower CD4+ T-cell counts.[46] Therefore, involvement of an HIV specialist to assist with determining the need for a workup of suspected concurrent opportunistic infection or HIV-associated complications may be appropriate.

Staging of Kaposi Sarcoma

As delineated in the guidelines above, Kaposi sarcoma is staged using a TIS system in which aspects of the tumor (T), immune system (I), and systemic disease (S) are assessed with a 0 for good risk and 1 for poor risk.[47] Data have shown that the I stage has less prognostic value than the T or S stages for PWH on ART.[18] Kaposi sarcoma staged as T1S1 appears to have the worst prognosis. In a study of 211 patients with HIV-related Kaposi sarcoma, those staged as T1S1 had a 3-year survival rate of 53%, whereas for those staged as T0S0, T1S0, or T0S1, the 3-year survival rates were 88%, 80%, and 81%, respectively ($P = .0001$).[18] Notably, Kaposi sarcoma management, as outlined in these guidelines, is primarily stratified by limited cutaneous versus advanced disease (ie, T1 disease, extensive T0 cutaneous disease, or nodal disease), reflecting the tumor (T) component of the TIS staging system.

Assessing Response of Kaposi Sarcoma

Response of Kaposi sarcoma to therapy has been formally defined by the AIDS Clinical Trials Group (ACTG) Oncology Committee as follows[47]:

- Complete response (CR) is defined as the absence of any detectable residual disease, including tumor-associated (local) edema, persisting for at least 4 weeks. Patients known to have had visceral disease should have restaging with appropriate endoscopic or radiographic procedures relevant to sites involved at baseline.
- Partial response (PR) is defined as no new mucocutaneous lesions, visceral sites of involvement, or the appearance or worsening of tumor-associated edema or effusions; AND
  - A ≥50% decrease in the number of all previously existing lesions lasting for at least 4 weeks; OR
  - Complete flattening of at least 50% of all previously raised lesions (ie, 50% of all previously nodular or plaque-like lesion become macules); OR
  - A 50% decrease in the sum of the products of the largest perpendicular diameters of at least five measurable lesions.
  - Note that when there is residual tumor-associated edema or effusion, but disease otherwise meets criteria for CR, response should be classified as partial.
- Stable disease (SD) is defined as any response that does not meet the criteria for progressive disease (PD) or PR.
- PD is defined as an increase of ≥25% in the size of pre-existing lesions and/or the appearance of new lesions or sites of disease and/or a change in the character of the skin or oral lesions from macular to plaque-like or nodular of ≥25%. If new or increasing tumor-associated edema or effusion develop, disease is considered progressive.

Version 2.2026 © 2025 National Comprehensive Cancer Network© (NCCN©), All rights reserved. NCCN Guidelines® and this illustration may not be reproduced in any form without the express written permission of NCCN.

PLEASE NOTE that use of this NCCN Content is governed by the End-User License Agreement, and you MAY NOT distribute this Content or use it with any artificial intelligence model or tool.
Printed by Máximo López Chenlo on 5/4/2026 6:22:04 PM. Copyright © 2026 National Comprehensive Cancer Network, Inc. All Rights Reserved.

Many Kaposi sarcoma lesions that are responsive to therapy will flatten and change color but remain pigmented (ranging from very dark brown to tan) as non-palpable macular skin lesions. Biopsy of these will often identify residual siderophages and/or free hemosiderin pigment in the tissue without tumor cells. This is attributed to long-term iron deposition resulting from red blood cell extravasation into the tissue (dermal layer characteristically in cutaneous lesions). Care should be taken to distinguish this "tattoo" effect from active disease, as additional therapy is not indicated for the former. Over time, many lesions will gradually fade, depending on many factors, including chronicity and size of the lesion as well as degree to which red blood cell extravasation occurred.

Optimizing Immune Function

For all types and severities of Kaposi sarcoma, optimizing immune function is a critical component of management, and in some cases may be the only intervention needed for initial control. In PWH, maximizing HIV suppression and immune reconstitution with appropriate ART is therefore critical.

Iatrogenic immunosuppression—including over-the-counter topical or intranasal, as well as prescription inhaled, locally injected or systemic glucocorticoids—is often identified on a careful medication history in persons with and without HIV prior to initial presentation or flare of Kaposi sarcoma. Rituximab is also associated with initial presentation or flare of Kaposi sarcoma in individuals without HIV, related to the associated activation of KSHV.[48-51] Patients and their providers should be educated on the importance of cessation and avoidance of immunosuppressive therapies whenever possible, including topical, local, and systemic therapies. Otherwise, immunosuppressive therapy should be minimized as much as possible to reduce risk of Kaposi sarcoma progression and flares.[52-54]

Sirolimus is an mTOR inhibitor that functions as an immunosuppressant. mTOR inhibition suppresses Kaposi sarcoma tumors, so–unlike other immunosuppressants–Sirolimus can be an effective treatment against transplant-associated Kaposi sarcoma.[21] Furthermore, when Sirolimus is administered in patients with transplant Kaposi sarcoma, glucocorticoids and other immunosuppressive agents can often be halted or minimized. Sirolimus is discussed in more detail below (see *First-Line Systemic Therapy*).

Limited Cutaneous Kaposi Sarcoma

PWH with limited cutaneous disease that is asymptomatic and cosmetically acceptable to the patient may be treated with ART alone (see below). Persons without HIV can be observed until the disease becomes symptomatic (eg, edema, oral Kaposi Sarcoma, or other manifestation that interfere with normal functions or activities) and/or cosmetically bothersome or progressive. Rapid progression during observation may be an indication for initiation of systemic Kaposi Sarcoma therapy.

PWH with symptomatic and/or cosmetically bothersome limited cutaneous disease should be treated with ART and with the most minimally invasive and least toxic therapy possible. When necessary, a limited number of cycles of systemic therapy (eg, 3–6; options discussed below) may be sufficient for those initiating or re-initiating ART. Other first-line therapy options include enrollment in a clinical trial or local therapy.

Local therapies include topical treatment, radiation therapy, cryotherapy, and for small, symptomatic lesions, marginal excision, electrodessication and curettage, and intralesional chemotherapy may be considered and are discussed in more detail below. Wide excisions with the goal of achieving negative margins are not indicated, as they do not contribute to control of Kaposi sarcoma. For larger lesions when systemic therapy is not feasible or effective, radiotherapy is preferred over excision. Intralesional

Version 2.2026 © 2025 National Comprehensive Cancer Network© (NCCN©), All rights reserved. NCCN Guidelines® and this illustration may not be reproduced in any form without the express written permission of NCCN.

PLEASE NOTE that use of this NCCN Content is governed by the End-User License Agreement, and you MAY NOT distribute this Content or use it with any artificial intelligence model or tool.
Printed by Máximo López Chenlo on 5/4/2026 6:22:04 PM. Copyright © 2026 National Comprehensive Cancer Network, Inc. All Rights Reserved.

chemotherapy and radiation to plantar and palmar surfaces may be useful in selected cases but should be approached with caution because of toxicity or functional adverse events. Increased risk of long-term wound healing, particularly in the setting of coexisting lymphedema, is a concern.

Initiation of ART may result in IRIS within 3 to 6 months and patients should therefore be reassessed within 4 weeks for signs and symptoms (see *Immune Reconstitution Inflammatory Syndrome*, below).

The same treatment options, without ART, are recommended for patients without HIV who have limited cutaneous disease that is symptomatic and/or cosmetically bothersome.

If progressive, relapsed, or refractory disease is suspected, consider biopsy of lesions since they may be areas of post-inflammatory pigment and/or mimickers of Kaposi sarcoma. If it is Kaposi sarcoma, the individual should be evaluated for inadequate HIV control or other immunosuppressant use, which could be contributing factors to inadequate Kaposi sarcoma control. Change in ART in conjunction with an HIV specialist may be warranted for some cases (see the NCCN Guidelines for Cancer in People with HIV, available at www.NCCN.org).

For PWH with optimized HIV control and those without HIV, Kaposi sarcoma-therapy should be determined by the extent of disease. If Kaposi sarcoma is stable or a response plateau occurs with initial therapy, the patient should be observed (while ART is continued in PWH). If the disease progresses or relapses after an initial response to therapy, repeat use of the previously effective therapy may be considered, particularly if response was durable and the therapy was well tolerated.

Advanced Cutaneous, Oral, Visceral, or Nodal Kaposi Sarcoma

First-line treatment options for patients with advanced cutaneous, oral, visceral, or nodal Kaposi sarcoma are systemic therapy or clinical trial participation, in conjunction with ART for PWH. Patients not immediately eligible for systemic therapy should undergo medical optimization to address reversible issues (eg, active infection requiring antibiotic or antiviral treatment, high-level HIV viremia requiring initiation/modification of ART) so that systemic therapy can be delivered as soon as possible. While radiation therapy may be considered, systemic therapy remains preferred for first-line therapy and relapsed/refractory therapy for disseminated disease whenever feasible. In conjunction, ART should be continued or initiated for PWH. The data supporting these treatment options are described below. Well-designed clinical trials may also be considered for frontline therapy, with the consideration that established systemic therapies are often most appropriate for frontline therapy of *symptomatic* visceral or extensive cutaneous disease (ie, with lymphedema).

Antiretroviral Therapy for People with HIV

Reconstitution of immune function, maintenance of viral suppression, and avoidance of additional immunosuppression are critical to prevent additional Kaposi sarcoma lesions and maintain response to therapy in PWH. In fact, in the setting of limited cutaneous disease, remissions or SD may occur with optimization of immune function and HIV viral suppression alone.[55-61] Therefore, co-management with an HIV specialist to optimize suppression of HIV and reconstitution of immune function with ART is important for patients with HIV-related Kaposi sarcoma (see the NCCN Guidelines for People with HIV, available at www.NCCN.org).

Immune Reconstitution Inflammatory Syndrome

Initiation of ART may result in IRIS within 3 to 6 months in a reported 6% to 39% of patients with HIV-related Kaposi sarcoma.[52,62-65] KS-IRIS is characterized by first presentation or paradoxical worsening of pre-existing Kaposi sarcoma infection following ART initiation.[66] Clinical manifestations of IRIS may be challenging to distinguish from natural history of

Version 2.2026 © 2025 National Comprehensive Cancer Network© (NCCN©), All rights reserved. NCCN Guidelines® and this illustration may not be reproduced in any form without the express written permission of NCCN.

PLEASE NOTE that use of this NCCN Content is governed by the End-User License Agreement, and you MAY NOT distribute this Content or use it with any artificial intelligence model or tool.
Printed by Máximo López Chenlo on 5/4/2026 6:22:04 PM. Copyright © 2026 National Comprehensive Cancer Network, Inc. All Rights Reserved.

progressive disease and may include the often rapid development of new lesions or enlargement of existing lesions, worsening lymphadenopathy, increased tenderness, and lymphedema. Individuals with pulmonary involvement, concurrent or recent use of glucocorticoids, and/or advanced immunosuppression may be at increased risk.[52,62,64] The risk of IRIS is higher in patients with low baseline CD4 T-cell counts and high HIV viral loads.[67]

PWH with advanced Kaposi sarcoma not on ART at the time of presentation should start systemic therapy as soon as possible after the initiation of ART to minimize the risk of severe KS-IRIS. A randomized open-label clinical trial compared two treatment strategies in patients with mild-to-moderate HIV-related Kaposi sarcoma in sub-Saharan Africa: ART with concurrent low-dose oral etoposide versus ART with etoposide later, as needed.[68] Results demonstrated that early initiation of chemotherapy and ART together decreased early progression of Kaposi sarcoma and IRIS. Early progression of Kaposi sarcoma and IRIS incidences with immediate etoposide versus ART alone were 16% versus 39%, and 7% versus 21%, respectively. Another clinical trial compared immediate versus as-needed oral etoposide in PWH with mild-to-moderate Kaposi sarcoma initiating ART.[69] Immediate oral etoposide delayed Kaposi sarcoma progression (P = .021), decreased suspected KS-IRIS events (P = .003), and decreased time to initial Kaposi sarcoma response (P = .003). However, no long-term clinical benefit was observed compared to the as-needed approach.

KS-IRIS is an indication for urgent initiation of systemic Kaposi sarcoma therapy and should involve coordination with an HIV specialist. Signs of past IRIS may be an indication for earlier initiation of systemic Kaposi sarcoma therapy. ART should not be delayed or discontinued unless life-threatening IRIS develops. In contrast with management of IRIS for some opportunistic infections, glucocorticoids are generally contraindicated in Kaposi sarcoma, as well as in Kaposi sarcoma-associated IRIS, because of the potential for life-threatening Kaposi sarcoma exacerbation resulting from stimulatory effects of glucocorticoids on Kaposi sarcoma spindle cells and association of glucocorticoid use with increased mortality.[52-54]

Corticosteroid-sparing treatment such as immunomodulatory drugs (IMiDs) can be active for both Kaposi sarcoma and IRIS. Whereas there are no prospective trials using thalidomide for Kaposi sarcoma-associated IRIS, successful control of steroid-refractory IRIS with thalidomide has been reported, and the immunomodulatory drugs, including thalidomide, lenalidomide, and pomalidomide, are an active class of therapy in Kaposi sarcoma as discussed further below.[70-73]

Goals of Therapy

It is important to note that individual Kaposi sarcoma lesions may be distinct clones that arise because of the common risk factors of immunosuppression and latent KSHV infection as opposed to metastases. Furthermore, persistence of KSHV infection results in ongoing risk of recurrence/disease progression. Currently, eradication of KSHV is not possible. Therefore, treatment of existing disease may not prevent occurrence of future lesions. Given this and the fact that many presentations of Kaposi sarcoma are not life-threatening, the goals of therapy are focused on disease control. Wide excisions with the goal of achieving negative margins are not indicated, as they do not contribute to control of Kaposi sarcoma. Local therapy (topical, intralesional, cryotherapy, or radiation) or marginal excisions should instead be used for limited symptomatic lesions. For larger lesions, radiotherapy is preferred over excision when systemic therapy is not feasible or effective. Systemic therapy with risk of long-term toxicities should be reserved for more serious presentations. In PWH with limited cutaneous disease that is asymptomatic and cosmetically acceptable, ART alone may allow

Version 2.2026 © 2025 National Comprehensive Cancer Network© (NCCN©), All rights reserved. NCCN Guidelines® and this illustration may not be reproduced in any form without the express written permission of NCCN.

PLEASE NOTE that use of this NCCN Content is governed by the End-User License Agreement, and you MAY NOT distribute this Content or use it with any artificial intelligence model or tool.
Printed by Máximo López Chenlo on 5/4/2026 6:22:04 PM. Copyright © 2026 National Comprehensive Cancer Network, Inc. All Rights Reserved.

remission or stable disease by optimization of immune function and HIV viral suppression. Patients with advanced disease should be treated with systemic therapy with the goal of reducing or reversing symptoms, lymphedema, or threat to organ function. Complete remissions are rare, particularly in long-standing and or advanced disease.

Local Therapy

Topical Therapies

Topical therapies are an option for patients with limited cutaneous disease that is symptomatic and/or cosmetically bothersome. Alitretinoin gel, a retinoid, was studied in a phase III vehicle-controlled, double-blind, multi-centered study, in which 134 patients with HIV-related Kaposi sarcoma received either 0.1% alitretinoin gel or vehicle gel twice daily for 12 weeks.[74] The cutaneous tumor response rates were 37% in the Alitretinoin group compared with 7% in the control group. Another very similar randomized, multicenter, double-blind, vehicle-controlled study also compared tumor response rates in patients with HIV-related Kaposi sarcoma between an Alitretinoin group and a control group.[75] Response rates in the 268 patients were 35% for those who received 0.1% Alitretinoin gel compared with 18% for those who received the vehicle gel. In both studies, Alitretinoin gel was well tolerated, with mostly mild to moderate adverse events that were limited to the application site and that were relieved when treatment was stopped. Data on the use of Alitretinoin in classic Kaposi sarcoma is limited to two case reports, in which one patient showed significant improvement and the other did not.[76,77]

Imiquimod is a topical immune response modulator with antiviral and antitumor activity.[78] It is used in a variety of skin conditions including malignancies and warts.[78,79] Case reports have shown that Imiquimod cream can be safe and effective in some patients with classic or transplant-associated Kaposi sarcoma.[80-87] In a single-center, open-label, phase I/II trial, 17 patients without HIV who had Kaposi sarcoma received Imiquimod 5% cream 3 times per week for 24 weeks.[88] The response rate was 47%. Over half of the patients reported local itching and erythema, but treatment was generally well tolerated. Imiquimod is not well studied as a treatment for patients with cutaneous HIV-related Kaposi sarcoma.[89,90] The Panel includes Imiquimod as an option for patients with limited cutaneous HIV-related Kaposi sarcoma based on extrapolation from the data presented above in other settings, expert opinion, and non-published anecdotal data.

Radiation Therapy

Kaposi sarcoma is radioresponsive, with CR rates of treated lesions reported in the range of 60% to 93%.[86,91-95] Radiation therapy for Kaposi sarcoma is used in patients with limited cutaneous disease that is symptomatic and/or cosmetically bothersome. For patients with advanced disease, systemic therapy is preferred over radiation therapy in first-line and for relapsed/refractory disease if systemic therapy is feasible based on performance status and medical comorbidities. In the setting of advanced disease, radiation therapy should be reserved for cases where systemic therapy is not feasible, with the goal of palliation or short-term disease management until systemic therapy may be delivered.[96] Radiation therapy may also be used for disease refractory to multiple types of systemic therapy.

When radiation is used, hypofractionated regimens (eg, 20 Gy in 5 fractions) appear to be equally effective as the standard regimen of 24 Gy in 12 fractions.[97,98] Dose fractionation should be based on the site of treatment with consideration for surrounding normal tissue tolerance. Lower total doses are preferred for smaller and more superficial lesions and palliative situations. Higher doses may be preferred for more extensive, deeply invasive lesions, or when a more durable local response is desired. More fractionated regimens may be preferred for sites with adjacent radiosensitive structures, such as the oral cavity.

Version 2.2026 © 2025 National Comprehensive Cancer Network© (NCCN©), All rights reserved. NCCN Guidelines® and this illustration may not be reproduced in any form without the express written permission of NCCN.

PLEASE NOTE that use of this NCCN Content is governed by the End-User License Agreement, and you MAY NOT distribute this Content or use it with any artificial intelligence model or tool.
Printed by Máximo López Chenlo on 5/4/2026 6:22:04 PM. Copyright © 2026 National Comprehensive Cancer Network, Inc. All Rights Reserved.

The side effects of radiation for Kaposi sarcoma are site-dependent, but typically manageable given the low doses needed to achieve a response.[91-94] Radiation to plantar and palmar surfaces might be useful in selected cases but should be approached with caution because of toxicity or functional adverse events. Still, the risk of secondary cancer, severe or worsening lymphedema, and long-term wound healing complications may be increased after radiation. Early recognition and treatment of dermatitis, oral mucositis, and lymphedema are especially important.[91,93,99] The risk of lymphedema is already elevated in patients with Kaposi sarcoma and may increase after radiation.[100] Therefore, caution should be exercised with the use of radiation to sites of pre-existing lymphedema. Early referral to and co-management with a lymphedema specialist is recommended.

Intralesional Chemotherapy

Intralesional chemotherapy with Vinblastine or Bleomycin is an option for local control of small lesions in patients with limited cutaneous disease that is symptomatic and/or cosmetically bothersome.

Intralesional injection of Vinblastine has been studied in case reports, case series, and one small randomized trial of patients with oral HIV-related Kaposi sarcoma.[101-107] In a large series of 50 PWH with 144 oral Kaposi sarcoma lesions, CR was seen in 74% of lesions and PR in 26%.[104] The recurrence rate was 26%, with a mean disease-free period of 12.9 weeks. Consistent with the safety profile seen in other studies, pain was reported by 72% of participants, ulceration occurred in 22%, and temporary numbness was seen in 12%. Pain is generally mild to moderate and relieved with pain medication, and ulceration is generally self-limiting.

Studies on the use of intralesional Vinblastine injection for *cutaneous* lesions are more limited.[108,109] In a trial of 11 patients with HIV-related Kaposi sarcoma, 88% of cutaneous lesions showed a complete or partial clinical response.[108] Treatment resulted in inflammation and blistering of the lesion prior to healing, and the final results were not cosmetically optimal because of post-inflammation hyperpigmentation. Most patients reported aching pain 6 to 48 hours post-treatment that was relieved with pain medication.

Intralesional Vinblastine has also been used in cutaneous lesions in patients with classic Kaposi sarcoma.[110]

Intralesional Bleomycin has been studied in a limited number of small trials.[111-113] One clinical trial treated 134 lesions in 15 patients with HIV-associated cutaneous Kaposi sarcoma.[113] CR was observed in 58 lesions (43%), PR in 60 lesions (44%), and failure in 6 lesions (4.4%). Recurrence at the site of injection occurred in 17% of partial responders, none after a CR. The only reported side effect was local pain 48 hours after injection in one patient.

Marginal Excision

Marginal excision is an option for local control of small lesions in patients with limited cutaneous disease that is symptomatic and/or cosmetically bothersome. Data regarding outcomes of the excision of cutaneous Kaposi sarcoma lesions are limited and appear to be restricted to individuals without HIV.[114-118] Wide excisions with goal of negative margins is not indicated as this does not contribute to prevention of additional Kaposi sarcoma lesion development as discussed above.

Cryotherapy

Cryotherapy is also an option for patients with limited cutaneous disease that is symptomatic and/or cosmetically bothersome. In a small study of 30 patients, 125 lesions were treated with cryotherapy.[120] Nineteen (63%) patients experienced a CR without recurrence. Blistering was frequent, local pain was limited, and the treatment was well tolerated overall. Other studies also confirm that cryotherapy can be effective in patients with classic Kaposi sarcoma.[87] It is most likely to be effective on non-nodular,

Version 2.2026 © 2025 National Comprehensive Cancer Network© (NCCN©), All rights reserved. NCCN Guidelines® and this illustration may not be reproduced in any form without the express written permission of NCCN.

PLEASE NOTE that use of this NCCN Content is governed by the End-User License Agreement, and you MAY NOT distribute this Content or use it with any artificial intelligence model or tool.
Printed by Máximo López Chenlo on 5/4/2026 6:22:04 PM. Copyright © 2026 National Comprehensive Cancer Network, Inc. All Rights Reserved.

smaller lesions (ie, <1 cm). Cryotherapy should be done by clinicians with expertise in cutaneous cancer cryotherapy.

Electrodesiccation and Curettage

The Panel also includes electrodesiccation and curettage as an option for local control of small, symptomatic lesions. Data for the use of this technique in patients with Kaposi sarcoma are extremely limited.[119]

Systemic Therapy

Systemic therapy may be appropriate for cases of limited cutaneous Kaposi sarcoma and is the main recommended approach for patients with advanced disease. Specific options are discussed below. Corticosteroid pre-medication as an anti-emetic or to prevent infusion/hypersensitivity reaction (except in cases of prior reaction) should generally be avoided.

First-Line Systemic Therapy

The preferred first-line systemic therapy is Liposomal Doxorubicin for non-transplant Kaposi sarcoma. Paclitaxel is another recommended option. Sirolimus alone may be sufficient for transplant-associated KS, particularly if able to halt or reduce other immunosuppressive agents. It is appropriate to combine sirolimus with other KS directed therapies in severe or refractory cases of transplant-associated KS.

The preference for Liposomal Doxorubicin is supported by several randomized controlled trials. In a randomized phase III trial, 258 patients with advanced HIV-related Kaposi sarcoma were randomized to receive Pegylated-liposomal Doxorubicin or Doxorubicin, Bleomycin, and Vincristine (ABV).[121] The overall response rate was 46% (95% CI, 37%–54%) in the Liposomal Doxorubicin arm and 25% (95% CI, 17%–32%) in the ABV arm. The median time to treatment failure (TTF) was approximately 4 months in both groups. Most patients in both arms experienced ≥1 grade 3–4 adverse event, with leukopenia, nausea/vomiting, anemia, and peripheral neuropathy as the most common adverse events in the Liposomal Doxorubicin group. Pegylated-liposomal Doxorubicin was compared with Bleomycin and Vincristine (BV) in another randomized trial of patients with HIV-related Kaposi sarcoma (n = 241).[122] As in the other trial, response rates were superior in the Liposomal Doxorubicin group compared with the BV group (59% vs. 23%; $P < .001$). Pegylated-liposomal Doxorubicin resulted in an increased risk of neutropenia but was less likely to result in early treatment cessation. Liposomal Doxorubicin has also been shown to have activity in classic and transplant-associated Kaposi sarcoma.[86,123] Another randomized, double-blind trial compared Pegylated-liposomal Doxorubicin to Liposomal Daunorubicin in 60 patients with HIV-related Kaposi sarcoma.[124] Tumor responses were seen in more participants in the Pegylated-liposomal Doxorubicin group than in the group receiving Liposomal Daunorubicin (55.0% vs. 31.6%). Rates of adverse events associated with Pegylated-liposomal Doxorubicin were 30% for neutropenia, 28.3% for nausea, and 16.7% for asthenia.

Liposomal Doxorubicin is associated with risk of cardiotoxicity.[125-127] Therefore, an echocardiogram should be performed prior to initial course of Liposomal Doxorubicin and should be repeated as clinically indicated.[128] Consider limiting lifetime dose per prescribing guidelines; however, some data suggest that the patients who need continued treatment may be safely treated beyond 1000 mg/m^2.[129] Regular echocardiographic monitoring is recommended in such situations.

For Kaposi sarcoma associated with immunosuppression from solid organ transplant, switching to Sirolimus for immunosuppression may be sufficient for Kaposi sarcoma control and treatment. In a study of 15 patients who underwent kidney transplants and developed Kaposi sarcoma, Cyclosporine therapy was stopped and Sirolimus was initiated.[21] At 3 months after the start of sirolimus therapy, all cutaneous lesions had disappeared in all patients, all with confirmed histologic remission at 6

Version 2.2026 © 2025 National Comprehensive Cancer Network© (NCCN©), All rights reserved. NCCN Guidelines® and this illustration may not be reproduced in any form without the express written permission of NCCN.

PLEASE NOTE that use of this NCCN Content is governed by the End-User License Agreement, and you MAY NOT distribute this Content or use it with any artificial intelligence model or tool.
Printed by Máximo López Chenlo on 5/4/2026 6:22:04 PM. Copyright © 2026 National Comprehensive Cancer Network, Inc. All Rights Reserved.

months. No acute episodes of rejection or changes in kidney-graft function were seen. Minimizing other components of immunosuppression, especially glucocorticoids, is recommended when possible. Adjunctive local Kaposi sarcoma-directed therapy may be added to facilitate or expedite Kaposi sarcoma response. The addition of systemic Kaposi sarcoma-directed therapy is appropriate for more rapidly progressive, advanced cutaneous or visceral Kaposi sarcoma.

An alternative option for first-line systemic therapy for patients with Kaposi sarcoma is Paclitaxel. Early studies showed that it has significant activity in the advanced disease setting, with neutropenia as the most frequent dose-limiting toxicity.[86,130-132] One trial randomized 73 patients with advanced HIV-related Kaposi sarcoma to Paclitaxel or Pegylated-liposomal Doxorubicin.[133] The two arms were statistically equivalent with regard to response rates (56% for Paclitaxel vs. 46% for Pegylated-liposomal Doxorubicin; $P = .49$), median progression-free survival (17.5 vs. 12.2 months; $P = .66$), and 2-year survival (79% vs. 78%; $P = .75$). A trend toward increases in grade 3–5 toxicity was seen in the paclitaxel arm (84% vs. 66%; $P = .077$), with 1 lethal, grade 5 pulmonary embolism in a patient treated with Paclitaxel. A systematic review of randomized trials and observational studies in patients with advanced HIV-related Kaposi sarcoma found no evident differences between Liposomal Doxorubicin, Liposomal Daunorubicin, and Paclitaxel, although the number of studies identified was low.[134] Data on the use of Paclitaxel in non–HIV-related Kaposi sarcoma are more limited.[135,136]

Systemic Therapy of Relapsed/Refractory Disease

At first progression, the same systemic therapy options as in first line (Liposomal Doxorubicin, Sirolimus for transplant Kaposi Sarcoma, or Paclitaxel, discussed above) may be considered as follows:

- If first-line therapy was tolerated and a durable response (>3 months) was seen, then a repeat of the therapy used in first line should be considered.
- If there was no response to first-line systemic therapy, then an alternative first-line therapy option should be given.

Following subsequent progressions, Liposomal Doxorubicin or Paclitaxel, whichever has not yet been administered, is recommended.[137,138] Following treatment with Liposomal Doxorubicin, Sirolimus for transplant Kaposi Sarcoma, and Paclitaxel, the Panel recommends Nivolumab, Pembrolizumab, or Pomalidomide. Other therapies that may be useful for patients with relapsed/refractory Kaposi sarcoma in certain circumstances include Albumin-bound Paclitaxel (if Paclitaxel intolerant), Bortezomib, Etoposide, Gemcitabine, Imatinib, Ipilimumab + Nivolumab, Lenalidomide, Sirolimus (for transplant Kaposi sarcoma; discussed in *First-Line Systemic Therapy*, above), Thalidomide (for patients with IRIS), and Vinorelbine. Patients can continue through all treatment options listed, and treatments can be repeated if they were tolerated and the response was durable (≥3 months). In select cases, best supportive care may be an appropriate option.

Evidence suggests that immune checkpoint inhibitors (ICIs) are generally safe and effective in PWH who have a variety of cancers, including Kaposi sarcoma.[139,140] Case reports and retrospective reviews have shown that Nivolumab monotherapy can be effective in the treatment of refractory Kaposi sarcoma.[141,142] Results of the AIDS Malignancy Consortium 095 Study show that Nivolumab has a similar safety profile in PWH compared with individuals without HIV.[143] In addition, objective partial responses were seen in 6 of the 15 participants who had HIV-related Kaposi sarcoma (40%; 95% CI, 16.3–64.7), regardless of PD-L1 expression. The median duration of response was 12.5 months in the Kaposi sarcoma group.

Version 2.2026 © 2025 National Comprehensive Cancer Network© (NCCN©), All rights reserved. NCCN Guidelines® and this illustration may not be reproduced in any form without the express written permission of NCCN.

PLEASE NOTE that use of this NCCN Content is governed by the End-User License Agreement, and you MAY NOT distribute this Content or use it with any artificial intelligence model or tool.
Printed by Máximo López Chenlo on 5/4/2026 6:22:04 PM. Copyright © 2026 National Comprehensive Cancer Network, Inc. All Rights Reserved.

A multicenter, phase II, single-arm trial included 17 patients (8 with classic Kaposi sarcoma and 9 with endemic Kaposi sarcoma) treated with Pembrolizumab.[144] The primary endpoint was the best overall response rate within a 6-month timeframe, and three or more responses among the 17 patients were needed for the primary endpoint to be met. Two patients (22%) had a CR, 10 patients had a PR (59%), and 5 patients (29%) had SD, with a best overall response rate of 71% (95% CI, 44–90), meeting the primary outcome. Adverse events occurred in 13 patients, including two grade 3 adverse events (1 acute cardiac decompensation and 1 granulomatous reaction). Another trial, which was a multicenter phase I trial, assessed Pembrolizumab in 32 cisgender men with HIV-associated Kaposi sarcoma on ART.[145] The overall response rate in the 29 evaluable participants was 62.1% (95% CI, 42.3–79.3).

Immune checkpoint inhibitors (ICIs) should not be used in patients with MCD or KICS because they can exacerbate these conditions. In a phase I study assessing the safety of pembrolizumab in PWH and advanced cancer, a heavily pretreated patient with Kaposi sarcoma and prior history of KICS and elevated peripheral blood mononuclear cell-associated KSHV developed marked KSHV viremia and inflammation, leading to death.[146] Therefore, if the patient has a history of KSHV-associated diseases, ICIs should be used with caution and with consideration of more frequent monitoring for signs and symptoms of KICS or MCD (also see the NCCN Guidelines for Cancer in People with HIV, Principles of Systemic Therapy and Drug-Drug Interactions, available at www.NCCN.org).

Pomalidomide was studied in a phase I/II trial of seven people without HIV and 15 PWH who had Kaposi sarcoma.[72] PWH were required to have viremia controlled and either progressive or stable Kaposi sarcoma on ART. Most of the participants (17 of 22; 77%) had previous therapy for Kaposi sarcoma, exclusive of ART.[147] The response rate was 60% in the PWH group (95% CI, 32%–84%). Grade 3–4 adverse events that might have occurred due to pomalidomide were neutropenia, infection, and edema. Pomalidomide has received accelerated U.S. Food and Drug Administration (FDA) approval for the treatment of adult patients with HIV-related Kaposi sarcoma after highly active ART proves insufficient and for patients without HIV who have Kaposi sarcoma.

Evidence for the use of Albumin-bound Paclitaxel in Kaposi sarcoma appears to be limited to one abstract of a phase II trial of 6 patients with classic Kaposi sarcoma and one case report.[148,149] Partial (n = 2) or complete responses (n = 4) were seen in all patients in the phase II trial.[148] Grade 3 adverse events were neutropenia in half of the patients and thrombocytopenia in 1 of 6 patients. In the case report, Albumin-bound Paclitaxel was effective in a patient with HIV-related Kaposi sarcoma who had relapsed disease after Liposomal Doxorubicin.[149] Furthermore, treatment was associated with an increase in CD4+ T-cell counts.

Bortezomib was studied in the dose-escalation, pilot AMC-063 trial, which included 17 patients with relapsed/refractory HIV-related Kaposi sarcoma on ART.[150] The maximum tolerated dose was not reached. The PR rate was 60% in 15 evaluable patients and 83% in the 1.6 mg/m^2 cohort. The rest of the participants experienced SD. The most common adverse events were diarrhea, fatigue, and nausea.

Etoposide has been studied in multiple phase II trials and in the A5264/AMC-067 trial of patients with HIV-related Kaposi sarcoma.[69,151-153] In one of the phase II trials, 36 patients with previously treated HIV-related Kaposi sarcoma received a course of oral Etoposide, and the overall response rate was 36%, with SD occurring in 33% of the participants.[153] The median duration of response was about 6 months. Grade 3–4 neutropenia occurred in 28%, and opportunistic infections occurred in 22%. The other phase II trials also showed oral Etoposide to have clinical activity and be well tolerated. In the A5264/AMC-067 trial, 190 patients with mild-to-moderate HIV-related Kaposi sarcoma in Africa and South

Version 2.2026 © 2025 National Comprehensive Cancer Network© (NCCN©), All rights reserved. NCCN Guidelines® and this illustration may not be reproduced in any form without the express written permission of NCCN.

PLEASE NOTE that use of this NCCN Content is governed by the End-User License Agreement, and you MAY NOT distribute this Content or use it with any artificial intelligence model or tool.
Printed by Máximo López Chenlo on 5/4/2026 6:22:04 PM. Copyright © 2026 National Comprehensive Cancer Network, Inc. All Rights Reserved.

America were randomized to ART alone with Etoposide given for progression or ART plus immediate etoposide.[69] No difference in response between the groups was seen at 48 months. If oral Etoposide is used, the Panel recommends the dose escalation used in this trial, as indicated in the guidelines. Etoposide also has activity in classic Kaposi sarcoma.[86,154]

Evidence for the use of Gemcitabine in patients with refractory HIV-related Kaposi sarcoma comes from a retrospective analysis of 23 patients who had been treated with first-line ABV.[155] CR was seen in three patients (13%), PR in eight (35%), and SD in 11 (48%). Only one patient had PD. Grade 3–4 adverse events include leukopenia, pain, fatigue, and neutropenia. Gemcitabine has also been studied as first-line systemic therapy in patients with HIV-related Kaposi sarcoma in a phase IIA trial in West Kenya, with a CR rate of 33% and a PR rate of 53%.[156] Gemcitabine activity has been demonstrated in classic Kaposi sarcoma.[86,157]

Imatinib has activity in HIV-related Kaposi sarcoma.[158,159] The strongest evidence comes from a multicenter phase II trial in which 30 patients were treated with Imatinib.[160] Eighteen patients (60%) had received prior therapy. Partial response occurred in 33%, and 20% had stable disease. The median duration of response was approximately 8 months, with disease progression in seven patients (23%). Grade 3–4 adverse events attributed to imatinib included allergic reaction/hypersensitivity, nausea, dehydration, and cellulitis, but only five patients (17%) discontinued therapy because of adverse events.

Evidence for the use of Ipilimumab + Nivolumab is limited to a phase II single-arm study in 18 patients with progressive disease after one or more lines of systemic therapy.[161] The primary endpoint of overall response rate was 87%. The secondary endpoint of 6-month progression-free survival rate was 76.5%. Grade 3–4 adverse events were experienced by four patients (one patient with grade 3 colitis, two patients with grade 3–4 lipase elevation, and one with grade 3 pneumonitis). Two patients discontinued treatment due to adverse events possibly related to treatment.

The phase II AIDS Malignancy Consortium trial evaluated response rates after Lenalidomide in 42 persons with relapsed/refractory HIV-related Kaposi sarcoma.[73] PRs occurred in 60% of participants. The most common adverse events were neutropenia, fatigue, leukopenia, and diarrhea. The phase II ANRS 154 Lenakap trial evaluated the rate of PR or CR at week 24 after treatment with Lenalidomide in 12 patients with relapsed/refractory HIV-related Kaposi sarcoma.[71] The primary endpoint was the rate of PR or CR by Physical Global Assessment (PGA) criteria. Although none of the 10 patients who were evaluable at 24 weeks met PGA criteria at 24 or 48 weeks, four met ACTG criteria for PR at 48 weeks.

Thalidomide has been studied in HIV-related Kaposi sarcoma in two phase II trials.[162,163] One of these trials included 17 assessable patients with PD.[162] PRs were seen in 47%, and SD was seen in 12%. Time to progression was a median 7.3 months. The most frequently reported side effects were drowsiness in 45% of participants and depression in 35%. Although no prospective trials have used Thalidomide for Kaposi sarcoma-associated IRIS, successful control of steroid-refractory IRIS with Thalidomide has been reported, and thalidomide is an active agent in Kaposi sarcoma.[70] The Panel thus believes that Thalidomide and other immunomodulatory drugs may be a useful option for patients with Kaposi sarcoma and corticosteroid-refractory IRIS.

Evidence for the activity of vinorelbine in HIV-related Kaposi sarcoma comes from a phase II trial of 35 assessable patients with PD.[164] Complete clinical responses were seen in 9%, and PRs were seen in 34%. The median duration of response was about 6 months. Neutropenia was the most frequent dose-limiting toxicity, but other side effects were mild and reversible, and the treatment was generally well tolerated.

Version 2.2026 © 2025 National Comprehensive Cancer Network© (NCCN©), All rights reserved. NCCN Guidelines® and this illustration may not be reproduced in any form without the express written permission of NCCN.

PLEASE NOTE that use of this NCCN Content is governed by the End-User License Agreement, and you MAY NOT distribute this Content or use it with any artificial intelligence model or tool.
Printed by Máximo López Chenlo on 5/4/2026 6:22:04 PM. Copyright © 2026 National Comprehensive Cancer Network, Inc. All Rights Reserved.

Surveillance of Patients with Kaposi Sarcoma

Patients treated for Kaposi sarcoma who do not require active treatment and who are without signs of progression should be followed periodically for life, with timing based on degree of response to therapy and, if applicable, the presence of immunosuppressive therapy or condition (eg, degree of HIV viremia, immune reconstitution). Surveillance should include history and physical (including complete skin and oral exams and documentation of edema and history of additional immunosuppression such as transplant/glucocorticoids), CBC with differential, and comprehensive metabolic panel. For PWH, surveillance should also include T-cell subsets (CD4+ T-cell count) and HIV viral load, and ART adherence should be assessed. All patients should also be educated on the signs of disease progression and encouraged to promptly report any concerns.

If a change in disease is noted, lesions should be photographed for documentation. If there are signs and symptoms concerning for visceral involvement, progression/refractory disease meriting new therapy, or a notable change in disease burden, various tests and imaging studies are indicated based on clinical circumstances. Testing for opportunistic infections should be conducted if signs of infection or inflammation are present. For patients with advanced cutaneous, oral, visceral, or nodal involvement, FOBT and chest x-ray are recommended. In patients with gastrointestinal symptoms such as nausea, vomiting, diarrhea, abdominal pain, and melena/blood in stool, esophagogastroduodenoscopy, colonoscopy, and CT imaging should be performed. When pulmonary symptoms such as dyspnea and cough are present, bronchoscopy and chest CT should be performed.

It is important to note that KSHV is not eradicated with treatment of Kaposi sarcoma, and the risk of future Kaposi sarcoma persists even after complete remission. Avoidance of iatrogenic immunosuppression as well as optimization and monitoring of immune function and HIV control are important to minimize this risk because disease risk generally decreases with immune reconstitution. However, Kaposi sarcoma can persist, relapse, or present even when CD4+ T-cell counts are within the normal range. Less frequent (every 6–12 months) monitoring may be appropriate for select patients with Kaposi sarcoma that is limited in extent, stable for ≥2 years, and without ongoing immunosuppressive therapy and, for PWH, undetectable HIV viral loads, normal T-cell subsets, and regular follow-up with an HIV specialist.

Summary

Management of Kaposi sarcoma depends on location and extent of disease. PWH with limited cutaneous disease that is asymptomatic and cosmetically acceptable to the patient may be treated with ART alone. Remissions or SD may occur with optimization of immune function and HIV viral suppression alone.

Those with symptomatic and/or cosmetically bothersome limited cutaneous disease should be treated with therapy that is minimally invasive with the least toxicity possible, and with ART, if HIV-positive. Options include a limited number of cycles of systemic therapy, topical treatment, intralesional chemotherapy, radiation, cryotherapy, and local excision.

Preferred initial treatment for patients with significant lymphedema and advanced cutaneous, oral, visceral, or nodal HIV-related Kaposi sarcoma is ART with systemic therapy or systemic therapy alone for those without HIV. Alternatively, a well-designed clinical trial of an agent previously demonstrated to have activity is an appropriate option. For those not eligible for systemic therapy, radiation can be used (with ART for PWH). As lymphedema often complicates Kaposi sarcoma, early involvement of a lymphedema specialist is recommended.

Version 2.2026 © 2025 National Comprehensive Cancer Network© (NCCN©), All rights reserved. NCCN Guidelines® and this illustration may not be reproduced in any form without the express written permission of NCCN.

PLEASE NOTE that use of this NCCN Content is governed by the End-User License Agreement, and you MAY NOT distribute this Content or use it with any artificial intelligence model or tool.
Printed by Máximo López Chenlo on 5/4/2026 6:22:04 PM. Copyright © 2026 National Comprehensive Cancer Network, Inc. All Rights Reserved.

Surveillance for patients treated for Kaposi sarcoma is important, as disease can recur after an initial CR and in the setting of normal values of T-cell subsets. Persistence of KSHV and emergence of distinct tumor clones can lead to disease progression and relapse. Furthermore, because individual Kaposi sarcoma lesions are often distinct clones as opposed to metastases, treatment of existing disease does not prevent occurrence of new lesions.

For relapsed/refractory disease, any systemic therapy that was tolerated with a durable response can be repeated. Otherwise, alternate systemic therapy should be considered.

Additionally, aggressive KSHV-associated conditions may arise synchronously or asynchronously with Kaposi sarcoma, including PEL, MCD, and KICS. Management of these conditions beyond that indicated for Kaposi sarcoma alone is essential, including the use Kaposi sarcoma-directed systemic therapy plus Rituximab as initial therapy in patients with KICS, and the consideration of anti-IL-6-directed therapy for those with refractory KICS.

Immunosuppression in general and glucocorticoids in any formulation should be avoided in patients with active or prior Kaposi sarcoma, or other KSHV-associated conditions, given the potential to cause significant flares or relapses of Kaposi sarcoma. The use of glucocorticoids should be limited to serious or life-threatening conditions for which these therapies are otherwise indicated (ie, anaphylaxis). Clinicians should proceed with caution if using glucocorticoids and consult an HIV or Kaposi sarcoma specialist. Other therapies associated with flares of Kaposi sarcoma include those suppressing B- and T-cell numbers and/or function such as Rituximab and Cyclosporine, respectively.[48,165] Of note, patients with HIV-related lymphomas who have concurrent Kaposi sarcoma are often able to receive multiagent chemotherapy regimens including glucocorticoids and Rituximab without significant flare of Kaposi sarcoma if the regimen also includes agents active against Kaposi sarcoma such as anthracyclines. Careful monitoring of Kaposi sarcoma should be performed during and following conclusion of therapy for lymphoma or autoimmune conditions; additional Kaposi sarcoma-directed therapy may be required after completion of such regimens associated with prolonged immunosuppression (ie, Rituximab, nucleoside analogues).

Overall, the survival of patients with Kaposi sarcoma has greatly improved over time, and long-term survival can be the goal for many patients. The goals of therapy for patients with advanced disease are namely reducing or reversing symptoms and mitigating end-organ damage. Complete remissions in this setting are rare, but effective therapy can result in long-term disease control.

Version 2.2026 © 2025 National Comprehensive Cancer Network© (NCCN©), All rights reserved. NCCN Guidelines® and this illustration may not be reproduced in any form without the express written permission of NCCN.

PLEASE NOTE that use of this NCCN Content is governed by the End-User License Agreement, and you MAY NOT distribute this Content or use it with any artificial intelligence model or tool.
Printed by Máximo López Chenlo on 5/4/2026 6:22:04 PM. Copyright © 2026 National Comprehensive Cancer Network, Inc. All Rights Reserved.

References

1. Angeletti PC, Zhang L, Wood C. The viral etiology of AIDS-associated malignancies. Adv Pharmacol 2008;56:509–557. Available at: https://www.ncbi.nlm.nih.gov/pubmed/18086422.

2. Antman K, Chang Y. Kaposi's sarcoma. N Engl J Med 2000;342:1027–1038. Available at: https://www.ncbi.nlm.nih.gov/pubmed/10749966.

3. Hiatt KM, Nelson AM, Lichy JH, Fanburg-Smith JC. Classic Kaposi Sarcoma in the United States over the last two decades: a clinicopathologic and molecular study of 438 non-HIV-related Kaposi Sarcoma patients with comparison to HIV-related Kaposi Sarcoma. Mod Pathol 2008;21:572–582. Available at: https://www.ncbi.nlm.nih.gov/pubmed/18376387.

4. PubMed Overview. U.S. National Library of Medicine; 2023. Available at: https://pubmed.ncbi.nlm.nih.gov/about/. Accessed June 23, 2023.

5. Freedman-Cass DA, Fischer T, Alpert AB, et al. The value and process of inclusion: Using sensitive, respectful, and inclusive language and images in NCCN content. J Natl Compr Canc Netw 2023;21:434–441. Available at: https://www.ncbi.nlm.nih.gov/pubmed/37156485.

6. Engels EA, Pfeiffer RM, Goedert JJ, et al. Trends in cancer risk among people with AIDS in the United States 1980-2002. AIDS 2006;20:1645–1654. Available at: https://www.ncbi.nlm.nih.gov/pubmed/16868446.

7. Engels EA, Biggar RJ, Hall HI, et al. Cancer risk in people infected with human immunodeficiency virus in the United States. Int J Cancer 2008;123:187–194. Available at: https://www.ncbi.nlm.nih.gov/pubmed/18435450.

8. Grulich AE, van Leeuwen MT, Falster MO, Vajdic CM. Incidence of cancers in people with HIV/AIDS compared with immunosuppressed transplant recipients: a meta-analysis. Lancet 2007;370:59–67. Available at: https://www.ncbi.nlm.nih.gov/pubmed/17617273.

9. Lee JY, Dhakal I, Casper C, et al. Risk of cancer among commercially insured HIV-infected adults on antiretroviral therapy. J Cancer Epidemiol 2016;2016:2138259. Available at: https://www.ncbi.nlm.nih.gov/pubmed/27882054.

10. Patel P, Hanson DL, Sullivan PS, et al. Incidence of types of cancer among HIV-infected persons compared with the general population in the United States, 1992-2003. Ann Intern Med 2008;148:728–736. Available at: http://www.ncbi.nlm.nih.gov/pubmed/18490686.

11. Hernandez-Ramirez RU, Shiels MS, Dubrow R, Engels EA. Cancer risk in HIV-infected people in the USA from 1996 to 2012: a population-based, registry-linkage study. Lancet HIV 2017;4:e495–e504. Available at: https://www.ncbi.nlm.nih.gov/pubmed/28803888.

12. Robbins HA, Shiels MS, Pfeiffer RM, Engels EA. Epidemiologic contributions to recent cancer trends among HIV-infected people in the United States. AIDS 2014;28:881–890. Available at: https://www.ncbi.nlm.nih.gov/pubmed/24300545.

13. Shiels MS, Pfeiffer RM, Hall HI, et al. Proportions of Kaposi sarcoma, selected non-Hodgkin lymphomas, and cervical cancer in the United States occurring in persons with AIDS, 1980-2007. JAMA 2011;305:1450–1459. Available at: https://www.ncbi.nlm.nih.gov/pubmed/21486978.

14. Luo Q, Satcher Johnson A, Hall HI, et al. Kaposi sarcoma rates among persons living with human immunodeficiency virus in the United States: 2008-2016. Clin Infect Dis 2020;73:e2226–e2233. Available at: https://www.ncbi.nlm.nih.gov/pubmed/33140823.

15. Peprah S, Engels EA, Horner MJ, et al. Kaposi sarcoma incidence, burden, and prevalence in United States people with HIV, 2000-2015. Cancer Epidemiol Biomarkers Prev 2021;30:1627–1633. Available at: https://www.ncbi.nlm.nih.gov/pubmed/34162660.

16. Shiels MS, Islam JY, Rosenberg PS, et al. Projected cancer incidence rates and burden of incident cancer cases in HIV-infected adults in the United States through 2030. Ann Intern Med 2018;168:866–873. Available at: https://www.ncbi.nlm.nih.gov/pubmed/29801099.

Version 2.2026 © 2025 National Comprehensive Cancer Network© (NCCN©), All rights reserved. NCCN Guidelines® and this illustration may not be reproduced in any form without the express written permission of NCCN.

PLEASE NOTE that use of this NCCN Content is governed by the End-User License Agreement, and you MAY NOT distribute this Content or use it with any artificial intelligence model or tool.
Printed by Máximo López Chenlo on 5/4/2026 6:22:04 PM. Copyright © 2026 National Comprehensive Cancer Network, Inc. All Rights Reserved.

17. Armstrong AW, Lam KH, Chase EP. Epidemiology of classic and AIDS-related Kaposi's sarcoma in the USA: incidence, survival, and geographical distribution from 1975 to 2005. Epidemiol Infect 2013;141:200–206. Available at: https://www.ncbi.nlm.nih.gov/pubmed/22404880.

18. Nasti G, Talamini R, Antinori A, et al. AIDS-related Kaposi's Sarcoma: evaluation of potential new prognostic factors and assessment of the AIDS Clinical Trial Group Staging System in the Haart Era--the Italian Cooperative Group on AIDS and Tumors and the Italian Cohort of Patients Naive From Antiretrovirals. J Clin Oncol 2003;21:2876–2882. Available at: https://www.ncbi.nlm.nih.gov/pubmed/12885804.

19. Royse KE, El Chaer F, Amirian ES, et al. Disparities in Kaposi sarcoma incidence and survival in the United States: 2000-2013. PLoS One 2017;12:e0182750. Available at: https://www.ncbi.nlm.nih.gov/pubmed/28829790.

20. Dubrow R, Qin L, Lin H, et al. Association of CD4+ T-cell count, HIV-1 RNA viral load, and antiretroviral therapy with Kaposi sarcoma risk among HIV-infected persons in the United States and Canada. J Acquir Immune Defic Syndr 2017;75:382–390. Available at: https://www.ncbi.nlm.nih.gov/pubmed/28394855.

21. Stallone G, Schena A, Infante B, et al. Sirolimus for Kaposi's sarcoma in renal-transplant recipients. N Engl J Med 2005;352:1317–1323. Available at: https://www.ncbi.nlm.nih.gov/pubmed/15800227.

22. Polizzotto MN, Uldrick TS, Wyvill KM, et al. Clinical features and outcomes of patients with symptomatic Kaposi sarcoma herpesvirus (KSHV)-associated inflammation: Prospective characterization of KSHV inflammatory cytokine syndrome (KICS). Clin Infect Dis 2016;62:730–738. Available at: https://www.ncbi.nlm.nih.gov/pubmed/26658701.

23. Goncalves PH, Uldrick TS, Yarchoan R. HIV-associated Kaposi sarcoma and related diseases. AIDS 2017;31:1903–1916. Available at: https://www.ncbi.nlm.nih.gov/pubmed/28609402.

24. Karass M, Grossniklaus E, Seoud T, et al. Kaposi sarcoma inflammatory cytokine syndrome (KICS): A rare but potentially treatable condition. Oncologist 2017;22:623–625. Available at: https://www.ncbi.nlm.nih.gov/pubmed/28424322.

25. Volesky-Avellaneda KD, Luo Q, Ramaswami R, et al. Primary effusion lymphoma in people with and without HIV infection in the United States. AIDS 2025;39:1047–1054. Available at: https://www.ncbi.nlm.nih.gov/pubmed/39945621.

26. Lurain K, Ramaswami R, Oksenhendler E, et al. Primary effusion lymphoma prognostic score (PEL-PS): A validated international prognostic score in HIV-associated primary effusion lymphoma. Am J Hematol 2025;100:393–401. Available at: https://www.ncbi.nlm.nih.gov/pubmed/39812325.

27. Alaggio R, Amador C, Anagnostopoulos I, et al. The 5th edition of the World Health Organization classification of haematolymphoid tumours: Lymphoid neoplasms. Leukemia 2022;36:1720–1748. Available at: https://www.ncbi.nlm.nih.gov/pubmed/35732829.

28. Suda T, Katano H, Delsol G, et al. HHV-8 infection status of AIDS-unrelated and AIDS-associated multicentric Castleman's disease. Pathol Int 2001;51:671–679. Available at: https://www.ncbi.nlm.nih.gov/pubmed/11696169.

29. Yu L, Tu M, Cortes J, et al. Clinical and pathological characteristics of HIV- and HHV-8-negative Castleman disease. Blood 2017;129:1658–1668. Available at: https://www.ncbi.nlm.nih.gov/pubmed/28100459.

30. Bower M, Pria AD, Coyle C, et al. Diagnostic criteria schemes for multicentric Castleman disease in 75 cases. J Acquir Immune Defic Syndr 2014;65:e80–82. Available at: https://www.ncbi.nlm.nih.gov/pubmed/24442228.

31. Oksenhendler E, Carcelain G, Aoki Y, et al. High levels of human herpesvirus 8 viral load, human interleukin-6, interleukin-10, and C reactive protein correlate with exacerbation of multicentric castleman

Version 2.2026 © 2025 National Comprehensive Cancer Network© (NCCN©), All rights reserved. NCCN Guidelines® and this illustration may not be reproduced in any form without the express written permission of NCCN.

PLEASE NOTE that use of this NCCN Content is governed by the End-User License Agreement, and you MAY NOT distribute this Content or use it with any artificial intelligence model or tool.
Printed by Máximo López Chenlo on 5/4/2026 6:22:04 PM. Copyright © 2026 National Comprehensive Cancer Network, Inc. All Rights Reserved.

disease in HIV-infected patients. Blood 2000;96:2069–2073. Available at: https://www.ncbi.nlm.nih.gov/pubmed/10979949.

32. Study of characteristics and outcomes of KSHV Inflammatory Cytokine Syndrome (KICS) [abstract]. Conference on Retroviruses and Opportunistic Infections; 2023. Available at: https://www.croiconference.org/wp-content/uploads/sites/2/posters/2023/CROI-Poster-Characteristics_and_Outcomes_of_KICS-133205565704266009.pdf. Accessed August 20,2025.

33. Ramaswami R, Lurain K, Peer CJ, et al. Tocilizumab in patients with symptomatic Kaposi sarcoma herpesvirus-associated multicentric Castleman disease. Blood 2020;135:2316–2319. Available at: https://www.ncbi.nlm.nih.gov/pubmed/32276276.

34. Barlingay G, Findakly D, Hartmann C, Amar S. The potential clinical benefit of tocilizumab therapy for patients with HHV-8-infected AIDS-related multicentric Castleman disease: A case report and literature review. Cureus 2020;12:e7589. Available at: https://www.ncbi.nlm.nih.gov/pubmed/32399323.

35. Pierson SK, Lim MS, Srkalovic G, et al. Treatment consistent with idiopathic multicentric Castleman disease guidelines is associated with improved outcomes. Blood Adv 2023;7:6652–6664. Available at: https://www.ncbi.nlm.nih.gov/pubmed/37656441.

36. Amerson E, Woodruff CM, Forrestel A, et al. Accuracy of clinical suspicion and pathologic diagnosis of Kaposi sarcoma in east Africa. J Acquir Immune Defic Syndr 2016;71:295–301. Available at: https://www.ncbi.nlm.nih.gov/pubmed/26452066.

37. Forrestel AK, Naujokas A, Martin JN, et al. Bacillary angiomatosis masquerading as Kaposi's sarcoma in East Africa. J Int Assoc Provid AIDS Care 2015;14:21–25. Available at: https://www.ncbi.nlm.nih.gov/pubmed/24718378.

38. Ramdial PK, Sing Y, Ramburan A, et al. Bartonella quintana-induced vulval bacillary angiomatosis. Int J Gynecol Pathol 2012;31:390–394. Available at: https://www.ncbi.nlm.nih.gov/pubmed/22653356.

39. Jones C, Orengo I, Rosen T, Ellner K. Cutaneous cryptococcosis simulating Kaposi's sarcoma in the acquired immunodeficiency syndrome. Cutis 1990;45:163–167. Available at: https://www.ncbi.nlm.nih.gov/pubmed/2311432.

40. Allen CM, Al-Jahdali HH, Irion KL, et al. Imaging lung manifestations of HIV/AIDS. Ann Thorac Med 2010;5:201–216. Available at: https://www.ncbi.nlm.nih.gov/pubmed/20981180.

41. Gingo MR, Morris A. Pathogenesis of HIV and the lung. Curr HIV/AIDS Rep 2013;10:42–50. Available at: https://www.ncbi.nlm.nih.gov/pubmed/23079728.

42. Gottumukkala RV, Romero JM, Riascos RF, et al. Imaging of the brain in patients with human immunodeficiency virus infection. Top Magn Reson Imaging 2014;23:275–291. Available at: https://www.ncbi.nlm.nih.gov/pubmed/25296273.

43. Langford TD, Letendre SL, Larrea GJ, Masliah E. Changing patterns in the neuropathogenesis of HIV during the HAART era. Brain Pathol 2003;13:195–210. Available at: https://www.ncbi.nlm.nih.gov/pubmed/12744473.

44. Brust D, Polis M, Davey R, et al. Fluorodeoxyglucose imaging in healthy subjects with HIV infection: impact of disease stage and therapy on pattern of nodal activation. AIDS 2006;20:985–993. Available at: https://www.ncbi.nlm.nih.gov/pubmed/16603850.

45. Scharko AM, Perlman SB, Pyzalski RW, et al. Whole-body positron emission tomography in patients with HIV-1 infection. Lancet 2003;362:959–961. Available at: https://www.ncbi.nlm.nih.gov/pubmed/14511930.

46. Goshen E, Davidson T, Avigdor A, et al. PET/CT in the evaluation of lymphoma in patients with HIV-1 with suppressed viral loads. Clin Nucl

Version 2.2026 © 2025 National Comprehensive Cancer Network© (NCCN©), All rights reserved. NCCN Guidelines® and this illustration may not be reproduced in any form without the express written permission of NCCN.

PLEASE NOTE that use of this NCCN Content is governed by the End-User License Agreement, and you MAY NOT distribute this Content or use it with any artificial intelligence model or tool.
Printed by Máximo López Chenlo on 5/4/2026 6:22:04 PM. Copyright © 2026 National Comprehensive Cancer Network, Inc. All Rights Reserved.

Med 2008;33:610–614. Available at: https://www.ncbi.nlm.nih.gov/pubmed/18716509.

47. Krown SE, Metroka C, Wernz JC. Kaposi's sarcoma in the acquired immune deficiency syndrome: a proposal for uniform evaluation, response, and staging criteria. AIDS Clinical Trials Group Oncology Committee. J Clin Oncol 1989;7:1201–1207. Available at: https://www.ncbi.nlm.nih.gov/pubmed/2671281.

48. Pantanowitz L, Fruh K, Marconi S, et al. Pathology of rituximab-induced Kaposi sarcoma flare. BMC Clin Pathol 2008;8:7. Available at: https://www.ncbi.nlm.nih.gov/pubmed/18651955.

49. Oprita A, Cotan H, Celmare D, Emilescu R. Rituximab-induced kaposi sarcoma in HIV-negative patients: A narrative review. Cureus 2023;15:e45365. Available at: https://www.ncbi.nlm.nih.gov/pubmed/37849608.

50. Perier A, Savey L, Marcelin AG, et al. De novo human herpesvirus 8 tumors induced by rituximab in autoimmune or inflammatory systemic diseases. Arthritis Rheumatol 2017;69:2241–2246. Available at: https://www.ncbi.nlm.nih.gov/pubmed/28719723.

51. Aksoy S, Arslan C, Harputluoglu H, et al. Malignancies after rituximab treatment: just coincidence or more? J BUON 2011;16:112–115. Available at: https://www.ncbi.nlm.nih.gov/pubmed/21674860.

52. Fernandez-Sanchez M, Iglesias MC, Ablanedo-Terrazas Y, et al. Steroids are a risk factor for Kaposi's sarcoma-immune reconstitution inflammatory syndrome and mortality in HIV infection. AIDS 2016;30:909–914. Available at: https://www.ncbi.nlm.nih.gov/pubmed/26636923.

53. Guo WX, Antakly T. AIDS-related Kaposi's sarcoma: evidence for direct stimulatory effect of glucocorticoid on cell proliferation. Am J Pathol 1995;146:727–734. Available at: https://www.ncbi.nlm.nih.gov/pubmed/7887453.

54. Volkow PF, Cornejo P, Zinser JW, et al. Life-threatening exacerbation of Kaposi's sarcoma after prednisone treatment for immune reconstitution inflammatory syndrome. AIDS 2008;22:663–665. Available at: https://www.ncbi.nlm.nih.gov/pubmed/18317012.

55. Beatrous SV, Grisoli SB, Riahi RR, Cohen PR. Cutaneous HIV-associated Kaposi sarcoma: a potential setting for management by clinical observation. Dermatol Online J 2017;23:13030. Available at: https://www.ncbi.nlm.nih.gov/pubmed/28633734.

56. Asiimwe F, Moore D, Were W, et al. Clinical outcomes of HIV-infected patients with Kaposi's sarcoma receiving nonnucleoside reverse transcriptase inhibitor-based antiretroviral therapy in Uganda. HIV Med 2012;13:166–171. Available at: https://www.ncbi.nlm.nih.gov/pubmed/22112164.

57. Bower M, Weir J, Francis N, et al. The effect of HAART in 254 consecutive patients with AIDS-related Kaposi's sarcoma. AIDS 2009;23:1701–1706. Available at: https://www.ncbi.nlm.nih.gov/pubmed/19550283.

58. Cattelan AM, Calabro ML, Gasperini P, et al. Acquired immunodeficiency syndrome-related Kaposi's sarcoma regression after highly active antiretroviral therapy: biologic correlates of clinical outcome. J Natl Cancer Inst Monogr 2001:44–49. Available at: https://www.ncbi.nlm.nih.gov/pubmed/11158206.

59. Dupont C, Vasseur E, Beauchet A, et al. Long-term efficacy on Kaposi's sarcoma of highly active antiretroviral therapy in a cohort of HIV-positive patients. CISIH 92. Centre d'information et de soins de l'immunodeficience humaine. AIDS 2000;14:987–993. Available at: https://www.ncbi.nlm.nih.gov/pubmed/10853980.

60. Nguyen HQ, Magaret AS, Kitahata MM, et al. Persistent Kaposi sarcoma in the era of highly active antiretroviral therapy: characterizing the predictors of clinical response. AIDS 2008;22:937–945. Available at: https://www.ncbi.nlm.nih.gov/pubmed/18453853.

61. Mosam A, Shaik F, Uldrick TS, et al. A randomized controlled trial of highly active antiretroviral therapy versus highly active antiretroviral therapy and chemotherapy in therapy-naive patients with HIV-associated

Version 2.2026 © 2025 National Comprehensive Cancer Network© (NCCN©), All rights reserved. NCCN Guidelines® and this illustration may not be reproduced in any form without the express written permission of NCCN.

PLEASE NOTE that use of this NCCN Content is governed by the End-User License Agreement, and you MAY NOT distribute this Content or use it with any artificial intelligence model or tool.
Printed by Máximo López Chenlo on 5/4/2026 6:22:04 PM. Copyright © 2026 National Comprehensive Cancer Network, Inc. All Rights Reserved.

Kaposi sarcoma in South Africa. J Acquir Immune Defic Syndr 2012;60:150–157. Available at: https://www.ncbi.nlm.nih.gov/pubmed/22395672.

62. Bower M, Nelson M, Young AM, et al. Immune reconstitution inflammatory syndrome associated with Kaposi's sarcoma. J Clin Oncol 2005;23:5224–5228. Available at: https://www.ncbi.nlm.nih.gov/pubmed/16051964.

63. Letang E, Almeida JM, Miro JM, et al. Predictors of immune reconstitution inflammatory syndrome-associated with kaposi sarcoma in mozambique: a prospective study. J Acquir Immune Defic Syndr 2010;53:589–597. Available at: https://www.ncbi.nlm.nih.gov/pubmed/19801945.

64. Volkow P, Cesarman-Maus G, Garciadiego-Fossas P, et al. Clinical characteristics, predictors of immune reconstitution inflammatory syndrome and long-term prognosis in patients with Kaposi sarcoma. AIDS Res Ther 2017;14:30. Available at: https://www.ncbi.nlm.nih.gov/pubmed/28558783.

65. Sereti I, Sheikh V, Shaffer D, et al. Prospective international study of incidence and predictors of immune reconstitution inflammatory syndrome and death in people living with human immunodeficiency virus and severe lymphopenia. Clin Infect Dis 2020;71:652–660. Available at: https://www.ncbi.nlm.nih.gov/pubmed/31504347.

66. Letang E, Lewis JJ, Bower M, et al. Immune reconstitution inflammatory syndrome associated with Kaposi sarcoma: higher incidence and mortality in Africa than in the UK. AIDS 2013;27:1603–1613. Available at: https://www.ncbi.nlm.nih.gov/pubmed/23462220.

67. Guidelines for the Use of Antiretroviral Agents in Adults and Adolescents with HIV. Department of Health and Human Services; Available at: https://clinicalinfo.hiv.gov/en/guidelines/adult-and-adolescent-arv. Accessed June 23, 2023.

68. Nyirenda M, Ngongondo M, Kang M, et al. Early progression and immune reconstitution inflammatory syndrome during treatment of mild-to-moderate Kaposi Sarcoma in Sub-Saharan Africa and South America: Incidence, long-term outcomes, and effects of early chemotherapy. J Acquir Immune Defic Syndr 2020;84:422–429. Available at: https://www.ncbi.nlm.nih.gov/pubmed/32265361.

69. Hosseinipour MC, Kang M, Krown SE, et al. As-needed vs immediate etoposide chemotherapy in combination with antiretroviral therapy for mild-to-moderate AIDS-associated Kaposi sarcoma in resource-limited settings: A5264/AMC-067 randomized clinical trial. Clin Infect Dis 2018;67:251–260. Available at: https://www.ncbi.nlm.nih.gov/pubmed/29365083.

70. Brunel AS, Reynes J, Tuaillon E, et al. Thalidomide for steroid-dependent immune reconstitution inflammatory syndromes during AIDS. AIDS 2012;26:2110–2112. Available at: https://www.ncbi.nlm.nih.gov/pubmed/22874513.

71. Pourcher V, Desnoyer A, Assoumou L, et al. Phase II trial of lenalidomide in HIV-infected patients with previously treated Kaposi's sarcoma: Results of the ANRS 154 Lenakap trial. AIDS Res Hum Retroviruses 2017;33:1–10. Available at: https://www.ncbi.nlm.nih.gov/pubmed/27405442.

72. Polizzotto MN, Uldrick TS, Wyvill KM, et al. Pomalidomide for symptomatic Kaposi's sarcoma in people with and without HIV infection: a phase I/II study. J Clin Oncol 2016;34:4125–4131. Available at: https://www.ncbi.nlm.nih.gov/pubmed/27863194.

73. Reid EG, Shimabukuro K, Moore P, et al. AMC-070: Lenalidomide is safe and effective in HIV-associated Kaposi sarcoma. Clin Cancer Res 2022;28:2646–2656. Available at: https://www.ncbi.nlm.nih.gov/pubmed/35247913.

74. Bodsworth NJ, Bloch M, Bower M, et al. Phase III vehicle-controlled, multi-centered study of topical alitretinoin gel 0.1% in cutaneous AIDS-related Kaposi's sarcoma. Am J Clin Dermatol 2001;2:77–87. Available at: https://www.ncbi.nlm.nih.gov/pubmed/11705307.

75. Walmsley S, Northfelt DW, Melosky B, et al. Treatment of AIDS-related cutaneous Kaposi's sarcoma with topical alitretinoin (9-cis-retinoic

Version 2.2026 © 2025 National Comprehensive Cancer Network© (NCCN©), All rights reserved. NCCN Guidelines® and this illustration may not be reproduced in any form without the express written permission of NCCN.

PLEASE NOTE that use of this NCCN Content is governed by the End-User License Agreement, and you MAY NOT distribute this Content or use it with any artificial intelligence model or tool.
Printed by Máximo López Chenlo on 5/4/2026 6:22:04 PM. Copyright © 2026 National Comprehensive Cancer Network, Inc. All Rights Reserved.

acid) gel. Panretin Gel North American Study Group. J Acquir Immune Defic Syndr 1999;22:235–246. Available at: https://www.ncbi.nlm.nih.gov/pubmed/10770343.

76. Morganroth GS. Topical 0.1% alitretinoin gel for classic Kaposi sarcoma. Arch Dermatol 2002;138:542–543. Available at: https://www.ncbi.nlm.nih.gov/pubmed/11939830.

77. Rongioletti F, Zaccaria E, Viglizzo G. Failure of topical 0.1% alitretinoin gel for classic Kaposi sarcoma: first European experience. Br J Dermatol 2006;155:856–857. Available at: https://www.ncbi.nlm.nih.gov/pubmed/16965450.

78. Bubna AK. Imiquimod - Its role in the treatment of cutaneous malignancies. Indian J Pharmacol 2015;47:354–359. Available at: https://www.ncbi.nlm.nih.gov/pubmed/26288465.

79. Ganjian S, Ourian AJ, Shamtoub G, et al. Off-label indications for imiquimod. Dermatol Online J 2009;15:4. Available at: https://www.ncbi.nlm.nih.gov/pubmed/19624982.

80. Babel N, Eibl N, Ulrich C, et al. Development of Kaposi's sarcoma under sirolimus-based immunosuppression and successful treatment with imiquimod. Transpl Infect Dis 2008;10:59–62. Available at: https://www.ncbi.nlm.nih.gov/pubmed/17428275.

81. Benomar S, Boutayeb S, Benzekri L, et al. Kaposi's sarcoma responding to topical imiquimod 5% cream: a case report. Cases J 2009;2:7092. Available at: https://www.ncbi.nlm.nih.gov/pubmed/20181188.

82. Bernardini B, Faggion D, Calabro L, et al. Imiquimod for the treatment of classical Kaposi's sarcoma. Acta Derm Venereol 2010;90:417–418. Available at: https://www.ncbi.nlm.nih.gov/pubmed/20574613.

83. Prinz Vavricka BM, Hofbauer GF, Dummer R, et al. Topical treatment of cutaneous Kaposi sarcoma with imiquimod 5% in renal-transplant recipients: a clinicopathological observation. Clin Exp Dermatol 2012;37:620–625. Available at: https://www.ncbi.nlm.nih.gov/pubmed/22300351.

84. Gunduz K, Gunay U, Inanir I, et al. Efficacy of 5% imiquimod cream in a patient with classic Kaposi sarcoma. J Dermatol Case Rep 2012;6:52–53. Available at: https://www.ncbi.nlm.nih.gov/pubmed/22826720.

85. Fairley JL, Denham I, Yoganathan S, Read TR. Topical imiquimod 5% as a treatment for localized genital Kaposi's sarcoma in an HIV-negative man: a case report. Int J STD AIDS 2012;23:907–908. Available at: https://www.ncbi.nlm.nih.gov/pubmed/23258836.

86. Regnier-Rosencher E, Guillot B, Dupin N. Treatments for classic Kaposi sarcoma: a systematic review of the literature. J Am Acad Dermatol 2013;68:313–331. Available at: https://www.ncbi.nlm.nih.gov/pubmed/22695100.

87. Odyakmaz Demirsoy E, Bayramgurler D, Caglayan C, et al. Imiquimod 5% cream versus cryotherapy in classic Kaposi sarcoma. J Cutan Med Surg 2019;23:488–495. Available at: https://www.ncbi.nlm.nih.gov/pubmed/31072133.

88. Celestin Schartz NE, Chevret S, Paz C, et al. Imiquimod 5% cream for treatment of HIV-negative Kaposi's sarcoma skin lesions: A phase I to II, open-label trial in 17 patients. J Am Acad Dermatol 2008;58:585–591. Available at: https://www.ncbi.nlm.nih.gov/pubmed/18068265.

89. Rosen T. Limited extent AIDS-related cutaneous Kaposi's sarcoma responsive to imiquimod 5% cream. Int J Dermatol 2006;45:854–856. Available at: https://www.ncbi.nlm.nih.gov/pubmed/16863526.

90. Lebari D, Gohil J, Patnaik L, Wasef W. Isolated penile Kaposi's sarcoma in a HIV-positive patient stable on treatment for three years. Int J STD AIDS 2014;25:607–610. Available at: https://www.ncbi.nlm.nih.gov/pubmed/24492851.

91. Becker G, Bottke D. Radiotherapy in the management of Kaposi's sarcoma. Onkologie 2006;29:329–333. Available at: https://www.ncbi.nlm.nih.gov/pubmed/16874018.

Version 2.2026 © 2025 National Comprehensive Cancer Network© (NCCN©), All rights reserved. NCCN Guidelines® and this illustration may not be reproduced in any form without the express written permission of NCCN.

PLEASE NOTE that use of this NCCN Content is governed by the End-User License Agreement, and you MAY NOT distribute this Content or use it with any artificial intelligence model or tool.
Printed by Máximo López Chenlo on 5/4/2026 6:22:04 PM. Copyright © 2026 National Comprehensive Cancer Network, Inc. All Rights Reserved.

92. Caccialanza M, Marca S, Piccinno R, Eulisse G. Radiotherapy of classic and human immunodeficiency virus-related Kaposi's sarcoma: results in 1482 lesions. J Eur Acad Dermatol Venereol 2008;22:297–302. Available at: https://www.ncbi.nlm.nih.gov/pubmed/18269597.

93. Cooper JS, Steinfeld AD, Lerch I. Intentions and outcomes in the radiotherapeutic management of epidemic Kaposi's sarcoma. Int J Radiat Oncol Biol Phys 1991;20:419–422. Available at: https://www.ncbi.nlm.nih.gov/pubmed/1995526.

94. Donato V, Guarnaccia R, Dognini J, et al. Radiation therapy in the treatment of HIV-related Kaposi's sarcoma. Anticancer Res 2013;33:2153–2157. Available at: https://www.ncbi.nlm.nih.gov/pubmed/23645769.

95. Kirova YM, Belembaogo E, Frikha H, et al. Radiotherapy in the management of epidemic Kaposi's sarcoma: a retrospective study of 643 cases. Radiother Oncol 1998;46:19–22. Available at: https://www.ncbi.nlm.nih.gov/pubmed/9488122.

96. Nobler MP, Leddy ME, Huh SH. The impact of palliative irradiation on the management of patients with acquired immune deficiency syndrome. J Clin Oncol 1987;5:107–112. Available at: https://www.ncbi.nlm.nih.gov/pubmed/2433407.

97. Singh NB, Lakier RH, Donde B. Hypofractionated radiation therapy in the treatment of epidemic Kaposi sarcoma--a prospective randomized trial. Radiother Oncol 2008;88:211–216. Available at: https://www.ncbi.nlm.nih.gov/pubmed/18439694.

98. Tsao MN, Sinclair E, Assaad D, et al. Radiation therapy for the treatment of skin Kaposi sarcoma. Ann Palliat Med 2016;5:298–302. Available at: https://www.ncbi.nlm.nih.gov/pubmed/27701876.

99. Wang J, Boerma M, Fu Q, Hauer-Jensen M. Radiation responses in skin and connective tissues: effect on wound healing and surgical outcome. Hernia 2006;10:502–506. Available at: https://www.ncbi.nlm.nih.gov/pubmed/17047884.

100. Spalek M. Chronic radiation-induced dermatitis: challenges and solutions. Clin Cosmet Investig Dermatol 2016;9:473–482. Available at: https://www.ncbi.nlm.nih.gov/pubmed/28003769.

101. Epstein JB, Lozada-Nur F, McLeod WA, Spinelli J. Oral Kaposi's sarcoma in acquired immunodeficiency syndrome. Review of management and report of the efficacy of intralesional vinblastine. Cancer 1989;64:2424–2430. Available at: https://www.ncbi.nlm.nih.gov/pubmed/2819653.

102. Epstein JB. Treatment of oral Kaposi sarcoma with intralesional vinblastine. Cancer 1993;71:1722–1725. Available at: https://www.ncbi.nlm.nih.gov/pubmed/8448735.

103. Ramirez-Amador V, Esquivel-Pedraza L, Lozada-Nur F, et al. Intralesional vinblastine vs. 3% sodium tetradecyl sulfate for the treatment of oral Kaposi's sarcoma. A double blind, randomized clinical trial. Oral Oncol 2002;38:460–467. Available at: https://www.ncbi.nlm.nih.gov/pubmed/12110340.

104. Flaitz CM, Nichols CM, Hicks MJ. Role of intralesional vinblastine administration in treatment of intraoral Kaposi's sarcoma in AIDS. Eur J Cancer B Oral Oncol 1995;31B:280–285. Available at: https://www.ncbi.nlm.nih.gov/pubmed/7492927.

105. Friedman M, Venkatesan TK, Caldarelli DD. Intralesional vinblastine for treating AIDS-associated Kaposi's sarcoma of the oropharynx and larynx. Ann Otol Rhinol Laryngol 1996;105:272–274. Available at: https://www.ncbi.nlm.nih.gov/pubmed/8604887.

106. McCormick SU. Intralesional vinblastine injections for the treatment of oral Kaposi's sarcoma: report of 10 patients with 2-year follow-up. J Oral Maxillofac Surg 1996;54:583–587; discussion 588–589. Available at: https://www.ncbi.nlm.nih.gov/pubmed/8632242.

107. Shimomura S, Kikuchi Y, Oka S, Ishitoya J. Local treatment of AIDS-associated bulky Kaposi's sarcoma in the head and neck region. Auris Nasus Larynx 2000;27:335–338. Available at: https://www.ncbi.nlm.nih.gov/pubmed/10996492.

Version 2.2026 © 2025 National Comprehensive Cancer Network© (NCCN©), All rights reserved. NCCN Guidelines® and this illustration may not be reproduced in any form without the express written permission of NCCN.

PLEASE NOTE that use of this NCCN Content is governed by the End-User License Agreement, and you MAY NOT distribute this Content or use it with any artificial intelligence model or tool.
Printed by Máximo López Chenlo on 5/4/2026 6:22:04 PM. Copyright © 2026 National Comprehensive Cancer Network, Inc. All Rights Reserved.

108. Boudreaux AA, Smith LL, Cosby CD, et al. Intralesional vinblastine for cutaneous Kaposi's sarcoma associated with acquired immunodeficiency syndrome. A clinical trial to evaluate efficacy and discomfort associated with infection. J Am Acad Dermatol 1993;28:61–65. Available at: https://www.ncbi.nlm.nih.gov/pubmed/8381146.

109. Smith KJ, Skelton HG, Turiansky G, Wagner KF. Hyaluronidase enhances the therapeutic effect of vinblastine in intralesional treatment of Kaposi's sarcoma. Military Medical Consortium for the Advancement of Retroviral Research (MMCARR). J Am Acad Dermatol 1997;36:239–242. Available at: https://www.ncbi.nlm.nih.gov/pubmed/9039176.

110. Vassallo C, Carugno A, Derlino F, et al. Intralesional vinblastine injections for treatment of classic Kaposi sarcoma in diabetic patients. Cutis 2015;95:E28–34. Available at: https://www.ncbi.nlm.nih.gov/pubmed/26057517.

111. Brambilla L, Boneschi V, Beretta G, Finzi AF. Intralesional chemotherapy for Kaposi's sarcoma. Dermatologica 1984;169:150–155. Available at: https://www.ncbi.nlm.nih.gov/pubmed/6207059.

112. Caumes E, Guermonprez G, Katlama C, Gentilini M. AIDS-associated mucocutaneous Kaposi's sarcoma treated with bleomycin. AIDS 1992;6:1483–1487. Available at: https://www.ncbi.nlm.nih.gov/pubmed/1283521.

113. Poignonec S, Lachiver LD, Lamas G, et al. Intralesional bleomycin for acquired immunodeficiency syndrome-associated cutaneous Kaposi's sarcoma. Arch Dermatol 1995;131:228. Available at: https://www.ncbi.nlm.nih.gov/pubmed/7531965.

114. Sen F, Tambas M, Ciftci R, et al. Factors affecting progression-free survival in non-HIV-related Kaposi sarcoma. J Dermatolog Treat 2016;27:275–277. Available at: https://www.ncbi.nlm.nih.gov/pubmed/26368051.

115. Schmidt BM, Holmes CM. Classic solitary Kaposi sarcoma of the foot in an immunocompetent patient: a case report. Wounds 2016;28:E35–E40. Available at: https://www.ncbi.nlm.nih.gov/pubmed/27701130.

116. Cecchi R, Troiano M, Ghilardi M, Bartoli L. Kaposi sarcoma of the penis in an HIV-negative patient. J Cutan Med Surg 2011;15:118–120. Available at: https://www.ncbi.nlm.nih.gov/pubmed/21477561.

117. Ozbek MR, Kutlu N. A rare case of Kaposi's sarcoma; hand localization. Handchir Mikrochir Plast Chir 1990;22:107–109. Available at: https://www.ncbi.nlm.nih.gov/pubmed/2338301.

118. Weintraub CM, Skudowitz RB. Excision of 1,674 classic Kaposi's sarcomas. S Afr J Surg 2002;40:80. Available at: https://www.ncbi.nlm.nih.gov/pubmed/12162235.

119. Pacifico A, Piccolo D, Fargnoli MC, Peris K. Kaposi's sarcoma of the glans penis in an immunocompetent patient. Eur J Dermatol 2003;13:582–583. Available at: https://www.ncbi.nlm.nih.gov/pubmed/14721780.

120. Kutlubay Z, Kucuktas M, Yardimci G, et al. Evaluation of effectiveness of cryotherapy on the treatment of cutaneous Kaposi's sarcoma. Dermatol Surg 2013;39:1502–1506. Available at: https://www.ncbi.nlm.nih.gov/pubmed/23879208.

121. Northfelt DW, Dezube BJ, Thommes JA, et al. Pegylated-liposomal doxorubicin versus doxorubicin, bleomycin, and vincristine in the treatment of AIDS-related Kaposi's sarcoma: results of a randomized phase III clinical trial. J Clin Oncol 1998;16:2445–2451. Available at: https://www.ncbi.nlm.nih.gov/pubmed/9667262.

122. Stewart S, Jablonowski H, Goebel FD, et al. Randomized comparative trial of pegylated liposomal doxorubicin versus bleomycin and vincristine in the treatment of AIDS-related Kaposi's sarcoma. International Pegylated Liposomal Doxorubicin Study Group. J Clin Oncol 1998;16:683–691. Available at: https://www.ncbi.nlm.nih.gov/pubmed/9469358.

123. D'Amico F, Fuxman C, Nachman F, et al. Visceral Kaposi's sarcoma remission after intestinal transplant. First case report and systematic literature review. Transplantation 2010;90:547–554. Available at: https://www.ncbi.nlm.nih.gov/pubmed/20625354.

Version 2.2026 © 2025 National Comprehensive Cancer Network© (NCCN©), All rights reserved. NCCN Guidelines® and this illustration may not be reproduced in any form without the express written permission of NCCN.

PLEASE NOTE that use of this NCCN Content is governed by the End-User License Agreement, and you MAY NOT distribute this Content or use it with any artificial intelligence model or tool.
Printed by Máximo López Chenlo on 5/4/2026 6:22:04 PM. Copyright © 2026 National Comprehensive Cancer Network, Inc. All Rights Reserved.

124. Cooley T, Henry D, Tonda M, et al. A randomized, double-blind study of pegylated liposomal doxorubicin for the treatment of AIDS-related Kaposi's sarcoma. Oncologist 2007;12:114–123. Available at: https://www.ncbi.nlm.nih.gov/pubmed/17227906.

125. Armenian SH, Lacchetti C, Barac A, et al. Prevention and monitoring of cardiac dysfunction in survivors of adult cancers: American Society of Clinical Oncology clinical practice guideline. J Clin Oncol 2017;35:893–911. Available at: https://www.ncbi.nlm.nih.gov/pubmed/27918725.

126. Smith LA, Cornelius VR, Plummer CJ, et al. Cardiotoxicity of anthracycline agents for the treatment of cancer: systematic review and meta-analysis of randomised controlled trials. BMC Cancer 2010;10:337. Available at: http://www.ncbi.nlm.nih.gov/pubmed/20587042.

127. Carver JR, Shapiro CL, Ng A, et al. American Society of Clinical Oncology clinical evidence review on the ongoing care of adult cancer survivors: cardiac and pulmonary late effects. J Clin Oncol 2007;25:3991–4008. Available at: http://www.ncbi.nlm.nih.gov/pubmed/17577017.

128. Doxorubicin hydrochloride liposome injection, for intravenous use. Horsham, PA: 2019. Available at: https://www.accessdata.fda.gov/drugsatfda_docs/label/2019/050718s055lbl.pdf. Accessed May 21, 2021.

129. Jones RL, Berry GJ, Rubens RD, Miles DW. Clinical and pathological absence of cardiotoxicity after liposomal doxorubicin. Lancet Oncol 2004;5:575–577. Available at: https://www.ncbi.nlm.nih.gov/pubmed/15337488.

130. Welles L, Saville MW, Lietzau J, et al. Phase II trial with dose titration of paclitaxel for the therapy of human immunodeficiency virus-associated Kaposi's sarcoma. J Clin Oncol 1998;16:1112–1121. Available at: https://www.ncbi.nlm.nih.gov/pubmed/9508198.

131. Saville MW, Lietzau J, Pluda JM, et al. Treatment of HIV-associated Kaposi's sarcoma with paclitaxel. Lancet 1995;346:26–28. Available at: https://www.ncbi.nlm.nih.gov/pubmed/7603142.

132. Krown SE, Moser CB, MacPhail P, et al. Treatment of advanced AIDS-associated Kaposi sarcoma in resource-limited settings: a three-arm, open-label, randomised, non-inferiority trial. Lancet 2020;395:1195–1207. Available at: https://www.ncbi.nlm.nih.gov/pubmed/32145827.

133. Cianfrocca M, Lee S, Von Roenn J, et al. Randomized trial of paclitaxel versus pegylated liposomal doxorubicin for advanced human immunodeficiency virus-associated Kaposi sarcoma: evidence of symptom palliation from chemotherapy. Cancer 2010;116:3969–3977. Available at: https://www.ncbi.nlm.nih.gov/pubmed/20564162.

134. Gbabe OF, Okwundu CI, Dedicoat M, Freeman EE. Treatment of severe or progressive Kaposi's sarcoma in HIV-infected adults. Cochrane Database Syst Rev 2014:CD003256. Available at: https://www.ncbi.nlm.nih.gov/pubmed/25313415.

135. Tourlaki A, Germiniasi F, Rossi LC, et al. Paclitaxel as first- or second-line treatment for HIV-negative Kaposi's sarcoma: a retrospective study of 58 patients. J Dermatolog Treat 2020;31:183–185. Available at: https://www.ncbi.nlm.nih.gov/pubmed/30897011.

136. Ercolak V, Sahin B, Gunaldi M, et al. Efficacy of paclitaxel in the treatment of Kaposi sarcoma. Eur Rev Med Pharmacol Sci 2015;19:4095–4100. Available at: https://www.ncbi.nlm.nih.gov/pubmed/26592833.

137. Northfelt DW, Dezube BJ, Thommes JA, et al. Efficacy of pegylated-liposomal doxorubicin in the treatment of AIDS-related Kaposi's sarcoma after failure of standard chemotherapy. J Clin Oncol 1997;15:653–659. Available at: https://www.ncbi.nlm.nih.gov/pubmed/9053490.

138. Stebbing J, Wildfire A, Portsmouth S, et al. Paclitaxel for anthracycline-resistant AIDS-related Kaposi's sarcoma: clinical and angiogenic correlations. Ann Oncol 2003;14:1660–1666. Available at: https://www.ncbi.nlm.nih.gov/pubmed/14581275.

139. Cook MR, Kim C. Safety and efficacy of immune checkpoint inhibitor therapy in patients with HIV infection and advanced-stage cancer: a systematic review. JAMA Oncol 2019;5:1049–1054. Available at: https://www.ncbi.nlm.nih.gov/pubmed/30730549.

Version 2.2026 © 2025 National Comprehensive Cancer Network© (NCCN©), All rights reserved. NCCN Guidelines® and this illustration may not be reproduced in any form without the express written permission of NCCN.

PLEASE NOTE that use of this NCCN Content is governed by the End-User License Agreement, and you MAY NOT distribute this Content or use it with any artificial intelligence model or tool.
Printed by Máximo López Chenlo on 5/4/2026 6:22:04 PM. Copyright © 2026 National Comprehensive Cancer Network, Inc. All Rights Reserved.

140. Shah NJ, Al-Shbool G, Blackburn M, et al. Safety and efficacy of immune checkpoint inhibitors (ICIs) in cancer patients with HIV, hepatitis B, or hepatitis C viral infection. J Immunother Cancer 2019;7:353. Available at: https://www.ncbi.nlm.nih.gov/pubmed/31847881.

141. Delyon J, Bizot A, Battistella M, et al. PD-1 blockade with nivolumab in endemic Kaposi sarcoma. Ann Oncol 2018;29:1067–1069. Available at: https://www.ncbi.nlm.nih.gov/pubmed/29324995.

142. Galanina N, Goodman AM, Cohen PR, et al. Successful treatment of HIV-associated Kaposi sarcoma with immune checkpoint blockade. Cancer Immunol Res 2018;6:1129–1135. Available at: https://www.ncbi.nlm.nih.gov/pubmed/30194084.

143. Rajdev L, Jackie Wang CC, Joshi H, et al. Assessment of the safety of nivolumab in people living with HIV with advanced cancer on antiretroviral therapy: the AIDS Malignancy Consortium 095 Study. Cancer 2024;130:985–994. Available at: https://www.ncbi.nlm.nih.gov/pubmed/37962072.

144. Delyon J, Biard L, Renaud M, et al. PD-1 blockade with pembrolizumab in classic or endemic Kaposi's sarcoma: a multicentre, single-arm, phase 2 study. Lancet Oncol 2022;23:491–500. Available at: https://www.ncbi.nlm.nih.gov/pubmed/35279271.

145. Lurain K, Ramaswami R, Ekwede I, et al. Cancer Immunotherapy Trials Network 12: Pembrolizumab in HIV-associated Kaposi sarcoma. J Clin Oncol 2025;43:432–442. Available at: https://www.ncbi.nlm.nih.gov/pubmed/39356983.

146. Uldrick TS, Goncalves PH, Abdul-Hay M, et al. Assessment of the safety of pembrolizumab in patients With HIV and advanced cancer - a phase 1 study. JAMA Oncol 2019;5:1332–1339. Available at: https://www.ncbi.nlm.nih.gov/pubmed/31154457.

147. Erratum. J Clin Oncol 2018;36:2008. Available at: http://ascopubs.org/doi/full/10.1200/JCO.2018.79.3158.

148. Fortino S, Santoro M, Iuliano E, et al. Treatment of Kaposi's Sarcoma (KS) with nab-paclitaxel [abstract]. Ann Oncol 2016;27:suppl_4: iv124. Available at: https://doi.org/10.1093/annonc/mdw345.63.

149. Yu L, Zhang B, Wan H. Nab-paclitaxel for relapsed AIDS-related Kaposi sarcoma -a case report. Infect Drug Resist 2024;17:1431–1437. Available at: https://www.ncbi.nlm.nih.gov/pubmed/38623529.

150. Reid EG, Suazo A, Lensing SY, et al. Pilot trial AMC-063: Safety and efficacy of bortezomib in AIDS-associated Kaposi sarcoma. Clin Cancer Res 2020;26:558–565. Available at: https://www.ncbi.nlm.nih.gov/pubmed/31624104.

151. Schwartsmann G, Sprinz E, Kromfield M, et al. Clinical and pharmacokinetic study of oral etoposide in patients with AIDS-related Kaposi's sarcoma with no prior exposure to cytotoxic therapy. J Clin Oncol 1997;15:2118–2124. Available at: https://www.ncbi.nlm.nih.gov/pubmed/9164226.

152. Sprinz E, Caldas AP, Mans DR, et al. Fractionated doses of oral etoposide in the treatment of patients with aids-related kaposi sarcoma: a clinical and pharmacologic study to improve therapeutic index. Am J Clin Oncol 2001;24:177–184. Available at: https://www.ncbi.nlm.nih.gov/pubmed/11319295.

153. Evans SR, Krown SE, Testa MA, et al. Phase II evaluation of low-dose oral etoposide for the treatment of relapsed or progressive AIDS-related Kaposi's sarcoma: an AIDS Clinical Trials Group clinical study. J Clin Oncol 2002;20:3236–3241. Available at: https://www.ncbi.nlm.nih.gov/pubmed/12149296.

154. Tas F, Sen F, Keskin S, Kilic L. Oral etoposide as first-line therapy in the treatment of patients with advanced classic Kaposi's sarcoma (CKS): a single-arm trial (oral etoposide in CKS). J Eur Acad Dermatol Venereol 2013;27:789–792. Available at: https://www.ncbi.nlm.nih.gov/pubmed/22188463.

155. Strother RM, Gregory KM, Pastakia SD, et al. Retrospective analysis of the efficacy of gemcitabine for previously treated AIDS-associated

Version 2.2026 © 2025 National Comprehensive Cancer Network© (NCCN©), All rights reserved. NCCN Guidelines® and this illustration may not be reproduced in any form without the express written permission of NCCN.

PLEASE NOTE that use of this NCCN Content is governed by the End-User License Agreement, and you MAY NOT distribute this Content or use it with any artificial intelligence model or tool.
Printed by Máximo López Chenlo on 5/4/2026 6:22:04 PM. Copyright © 2026 National Comprehensive Cancer Network, Inc. All Rights Reserved.

Kaposi's sarcoma in western Kenya. Oncology 2010;78:5–11. Available at: https://www.ncbi.nlm.nih.gov/pubmed/20215784.

156. Busakhala NW, Waako PJ, Strother MR, et al. Randomized phase IIA trial of gemcitabine compared with bleomycin plus vincristine for treatment of Kaposi's sarcoma in patients on combination antiretroviral therapy in Western Kenya. J Glob Oncol 2018:1–9. Available at: https://www.ncbi.nlm.nih.gov/pubmed/30241150.

157. Badalamenti G, Incorvaia L, Algeri L, et al. Safety and effectiveness of gemcitabine for the treatment of classic Kaposi's sarcoma without visceral involvement. Ther Adv Med Oncol 2022;14:17588359221086829. Available at: https://www.ncbi.nlm.nih.gov/pubmed/35356263.

158. Cao W, Vyboh K, Routy B, et al. Imatinib for highly chemoresistant Kaposi sarcoma in a patient with long-term HIV control: a case report and literature review. Curr Oncol 2015;22:e395–399. Available at: https://www.ncbi.nlm.nih.gov/pubmed/26628884.

159. Koon HB, Bubley GJ, Pantanowitz L, et al. Imatinib-induced regression of AIDS-related Kaposi's sarcoma. J Clin Oncol 2005;23:982–989. Available at: https://www.ncbi.nlm.nih.gov/pubmed/15572730.

160. Koon HB, Krown SE, Lee JY, et al. Phase II trial of imatinib in AIDS-associated Kaposi's sarcoma: AIDS Malignancy Consortium Protocol 042. J Clin Oncol 2014;32:402–408. Available at: https://www.ncbi.nlm.nih.gov/pubmed/24378417.

161. Zer A, Icht O, Yosef L, et al. Phase II single-arm study of nivolumab and ipilimumab (Nivo/Ipi) in previously treated classical Kaposi sarcoma (cKS). Ann Oncol 2022;33:720–727. Available at: https://www.ncbi.nlm.nih.gov/pubmed/35339649.

162. Little RF, Wyvill KM, Pluda JM, et al. Activity of thalidomide in AIDS-related Kaposi's sarcoma. J Clin Oncol 2000;18:2593–2602. Available at: https://www.ncbi.nlm.nih.gov/pubmed/10893291.

163. Fife K, Howard MR, Gracie F, et al. Activity of thalidomide in AIDS-related Kaposi's sarcoma and correlation with HHV8 titre. Int J STD AIDS 1998;9:751–755. Available at: https://www.ncbi.nlm.nih.gov/pubmed/9874123.

164. Nasti G, Errante D, Talamini R, et al. Vinorelbine is an effective and safe drug for AIDS-related Kaposi's sarcoma: results of a phase II study. J Clin Oncol 2000;18:1550–1557. Available at: https://www.ncbi.nlm.nih.gov/pubmed/10735904.

165. Dantal J, Soulillou JP. Immunosuppressive drugs and the risk of cancer after organ transplantation. N Engl J Med 2005;352:1371–1373. Available at: https://www.ncbi.nlm.nih.gov/pubmed/15800234.

Version 2.2026 © 2025 National Comprehensive Cancer Network© (NCCN©), All rights reserved. NCCN Guidelines® and this illustration may not be reproduced in any form without the express written permission of NCCN.